EXCLUSIVE PRIVATE WIRE LIVE STOCK MARKET REPORTS BY WIRE DAILY

2830 Sworn average circulation for March By mail—1494 . By carrier—1336 Guaranteed 40 per cent in excess of nearest competitor

COSHOCTON DAILY AGE.

VOL. 12. No. 99 THURSDAY COSHOCTON, OHIO, APRIL 25, 1907 THURSDAY TWO CENTS

WEATHER

Rain, colder tonight.

Fair Friday.

KILLED ON EVE OF HIS WEDDING

Former Sweethart of Oil City Man Wreaks Vengeance

[By Telegraph to The Age]

Oil City, Pa., April 25. — A double tragedy, in which prominent young people were the principals, created a great sensation Wednesday afternoon in this city and vicinity. Thaddeus S. Ross, 35, a clerk in the postoffice, and who saw service in the Spanish-American war, was shot and instantly killed by Miss Isabelle Stroup, 28, a former sweetheart, who immediately after the killing committed suicide.

The tragedy occurred in the office of Dr. George W. Magee, while the physician was at lunch. Both victims were members of prominent families, Ross was to have been married Wednesday night to Miss Drusilla Sampsell of this city. There were no witnesses to the tragedy.

Ross was dining at home with his family, discussing the coming marriage ceremony, when the telephone rang. His father answered the call and a woman's voice made inquiries for "Thad." Mr. Ross called his son and the young man, after answering, picked up his hat and informed the family he had to go to the doctor's office for a few minutes, but would return as soon as he could. This was the last time his parents saw him alive. Miss Stroup arrived at noon from Bradford and she went directly to the office of Dr. Magee. Finding no one in the office she called Ross on the telephone and asked him to come to the office and see her. What took place there, no one will ever know. When Dr. Magee returned from lunch and opened the door, he found the dead bodies. In a chair in the corner of the office sat Ross, his head lying back on the chair and blood streaming from a bullet wound in his neck. His forehead was burned with powder where a bullet entered his brain. Another ball had pierced his heart.

Miss Stroup was found lying a few feet away, face downward, where her body partly blocked the office door. Blood was flowing from a wound in her left side. The girl wore long black kid gloves, but before doing the shooting had slipped both her hands from the gloves and they hung loose from her bloody wrists. It is thought she walked over to the chair in which Ross was seated, and, shielding the 32-caliber revolver with her dress, fired the first shot at his heart. Apparently he never moved, as the position of the body was natural when found. Wishing to make sure of her work, the girl fired two more shots, one taking effect in the neck and the other entering the brain. Standing over her victim, she then shot herself through the heart. The revolver dropped from her hands and was found near the body.

Woman Was Ill.

Bradford, Pa., April 25.—Miss Hala Belle Stroup, who went from Bradford to Oil City and killed Thaddeus Ross, conducted a dressmaking establishment here. For a week she had been ill. Tuesday a letter was received by her from Ross announcing his coming marriage with another young woman. She arose from her bed of sickness and, despite the advice of her friends, went to Oil City. It is claimed that Ross had promised to marry her, the wedding day being set some time in July.

ESTES TRAGEDY.

Girl Not Drugged or Assaulted Say Friends of Dead Man.

Danville, Va., April 25.—A statement has been sent out by J. H. Shipman of Lovingston, Va., on behalf of young Theodore Estes, who was killed Monday afternoon by Judge W. G. Loving, protesting against the accounts of the tragedy hitherto published. He declares that the statement that the daughter of Judge Loving was drugged and assaulted by Young Estes is false, and that Judge Loving in his statement before the bail commissioner did not make such allegation. Shipman claims that the only provocation Judge Loving had was that Miss Loving had become intoxicated from a drink of whisky given her by young Estes.

Municipal Clerk Indicted.

Chicago, April 25.—John Lenehan, chief deputy clerk of the municipal courts, was indicted by the grand jury on charges of forgery and falsifying public records. Lenehan was arrested immediately after the return of the indictment in court and was released on [illegible]

WILL STIR UP WARFARE IN CENT.-AMERICA

Bonilla to Leave Mexico for Honduras to Try and Turn the Tables.

[By Telegraph to The Age]

Mexico City, April 25.—Former President Manuel Bonilla of Honduras has arrived at Coatzacoalcos, Mex., direct from his own country. A dispatch from Coatzacoalcos says:

"Bonilla says he will await here the arrival of a steamer from the south, which will bring a friend, whom he refuses to name, and that with this friend he will proceed to Belize and from there back to his own country to take up arms. He had apartments at the Colon hotel, and there addressed a few people in a bitter arraignment of all the presidents of Central American repubics without exception. He takes a most pessimistic view of the conditions and outlook in Central America, and places the blame on inadequate governments.

"President Bonilla declared that the presidents of the republics need some one stronger than they are to take care of them and thrash them into a sense of what is fitting and right. He claims his own deposition from the presidency was due to bad faith on the part of Salvador, and is optimistic in only one thing, in that he believes his own country can whip Nicaragua. By what means he refused to state."

Another Rising in Honduras.

Mobile, Ala., April 25.—According to news received here by steamer, another revolution is starting in Honduras in favor of Manuel Bonilla, and it has gained some headway in the vicinity of El Pimiento and Chaloma. The railroad bridge at Chaloma has been tampered with and everyone along the line of the road is said to be ready to rise at a moment's notice. There is enough dynamite and bombs at the fort of Laguna (Puerto Cortez) to blow up the whole place, and the invaders from the interior have only three small trails by which they could enter the town. Cortez can therefore be defended against a much superior force. Guatemala, it is reported, has a large force on the border, about 40 miles from Puerto Cortez, but they have made no move yet.

Peace Treaty Agreed To.

Washington, April 25 — The state department has been informed of the successful conclusion of the peace negotiations at Amapala. A cablegram received from Captain Doyle of the United States cruiser Chicago says: "Peace conference agreed to treaty." It is understood from that J. G. Gamez, who represented Nicaragua, will be taken on the Boston to Corinto and that the Boston will proceed to Acapulco, on her way northward. Senor Garcia, the representative of Salvador in the conference, is to go aboard the Chicago and be taken to Acajutla, Salvador, and then the Chicago will follow the Boston northward.

Terms Honorable.

San Salvador, April 25.—A treaty of peace between Salvador and Nicaragua was signed at Amapala by the ministers representing each country. The terms of the treaty are honorable to both countries.

Knights Choose Delegate.

The Knights of the Maccabees initiated one candidate, William Grant, at their meeting held Wednesday evening. In addition to the initiation George Bordenkircher was elected delegate and Evan Harris alternate to the district convention which will be held at the I. O. O. F. hall in this city May 8.

Fishing Season Opens.

Earl Horn and a young man named Barens each caught black bass Wednesday up the Walhonding weighing 3 1-2 pounds. A party of four other gentlemen came down from up the river with a fine string of 46 fish.

WOMAN IS DEAD SHOT WITH MUG

Irate Wife Emulated Carrie Nation in Local Saloon

Because her husband, John Wyland was taking a few drinks in Bible's saloon near the postoffice Thursday morning, Mrs. Wyland caused the air to be filled with flying pieces of glass while she played the "Carrie Nation" game and smashed things.

She threw a cuspidor through the big glass screen in the front of the building, and would have done other damage had not Officer Hankins appeared on the scene. He ordered her away, and she went out of the place.

Officer Hankins tried to induce John to go home but he was determined to "get drunk" which he did, and was finally landed behind the bars. Mrs Wyland followed the officer and his prisoner her husband, to the police station, raising considerable disturbance and she too was locked up.

Lad Breaks Foot.

Albert Harris, son of H J. Harris the tailor met with an accident Thursday morning. He fell off of a fence at the Chestnut streets chool building gand broke one of the bones in his foot. While not considered serious, the accident is causing the lad much pain and annoyance

Want Federal Aid.

Marietta, O., April 25.—Civic bodies of Marietta will invoke government and state aid in building a dike around the city to protect against flood stages in Ohio and Muskingum rivers They propose to build the same to cope with 60 feet of water, which is seven feet above highest water ever recorded. The dike will be more than 10 miles long.

STATE MAY MAKE RAILWAY COME TO TIME

Inter State Commerce Commission Backs Up Ohio Board in Noted Controversy.

[By Telegraph to The Age]

Columbus, O., April 25.—An important decision was rendered here by E. E. Clark of Iowa, member of the interstate commerce commission, who began the hearing of the charges of discrimination filed by the Ohio railway commission against the Wheeling & Lake Erie and the Hocking Valey railways. The decision was to the effect that the interstate commission has jurisdiction in cases involving the practices of railroads, as well as powers to regulate rates.

The cases now before Commissioner Clark involve the question of the use of private or leased cars. The Ohio railway commission, in the complaints filed before it, ruled that such cars should be taken into account in the distribution of cars to the various coal companies. Companies which did not have private or leased cars complained that it was a discrimination against them not to count such cars in the pro rata distribution. Proceedings were brought in the federal court enjoining the Ohio commission from enforcing its rulings.

The attorneys for the railroads argued before the interstate commerce commissioner that the Ohio commission was in fact, if not technically, in contempt in endeavoring to enforce its ruling through the interstate commission.

Commissioner Clark maintained that under the decision in the Drury case the commission had jurisdiction in cases of practice as well as rate-making, and that the proceedings in the federal court should have been brought before the commission. He stated that if the case went to the supreme court that body would simply declare the proceeding was one which should have been brought before the interstate commission. The Ohio commission was not, therefore, in contempt Commissioner Clarke then ordered the hearing to proceed.

HAD BRACE OF RUNAWAYS

Charles McFarland who lives above Canal Lewisville, had an exciting experience in Coshocton Wednesday evening as he had two runaways within a comparatively short period of time The first time his horse scared at an automobile which was coming across the Coshocton bridge without any lamps to herald its approach. The horse dashed over to Roscoe and was caught before any serious damage was done The next runaway occurred after Mr. McFarland had come to Coshocton The horse started over on Chestnut street and dashed west as far as First street where it turned south. The buggy upset and Mr. McFarland was thrown out, injuring his leg but not receiving any very serious injuries. The horse broke loose from the buggy and dashed on out First street and down the river road. It circled the seven mile drive and was not caught until it had got clear around to Portens'

ALMOST GOT FRANK'S TROUSERS

A cleverly planned theft was frustrated Thursday morning and Frank DeHart is congratulating himself that he is not shy a pair of black trousers. Toward the middle of the morning a young man called at the DeHart home on upper Main street and told Mrs DeHart that Frank had sent him up to get "that pair of black pants," saying that he was going over to Newark on No. 19 and wanted to take them along. She was perplexed and asked him which ones he wanted. The stranger could not give any better description and Mrs. DeHart did not give him any trousers. Soon afterwards Frank came home and learned of the affair. No one had spoken to him, and he began to investigate the matter. He came down street and soon found a fellow who answered the description loitering around the depot The fellow started to vamoose as soon as he saw Frank but did not dare to run. He feigned ignorance of the pants episode and said he was from Dennison and had been around the depot all morning. His story was a very poor one but he was permitted to board No 19 and go on to Newark. He evidently does not belong in Coshocton as Frank doesn't remember oll ever having seen him before. He wore a derby hat and corduroy trousers and was about twenty years of age.

DROPPED DEAD

Shortly after 3 o'clock this afternoon Mrs. Jacob B. Lower, aged 75, dropped dead of heart trouble at her home in White Eyes township, near Chili.

She is a widow, one of the pioneers of that section and highly respected. She leaves 10 children and a score of grandchildren.

Cornelius Escapes Chair.

Columbus, O., April 25.—Governor Harris granted a respite to June 7 to James Cornelius of Canton, who was sentenced to be electrocuted Friday for the murder of his wife. The re-

Glenn Scores a Point

Both Sides Claim Gain in Dickerson Case

Columbus, April 25—(Special)—The supreme court today refused to admit the cross petition in the Dickerson case

Dickerson's attorneys, Adams and Voorhees returned home today from Columbus and J. C. Adams states to The Age that the supreme court held that it was not necessary [illegible]

Ask Stay of Execution For Mrs. Bordenk'r

A motion was filed by T. H Wheeler, attorney for Ida Mae Bordenkircher, Wednesday evening for a stay of execution until the matter may be gotten before the circuit court. Judge Nicholas will dispose of the motion Friday morning having adjourned court until 8:30. Friday is the last day upon which Mrs. Bordenkircher can be taken to the

FIFTH ONE MAY GET IN JAIL

One of The Witnesses in Hold-up Case Under Suspicion

It is thought probable that another man has got his foot into the net, in connection with the sensational hold-up for which three men and one woman were found guilty this week

Charges may be brought against the fifth party for having received the stolen money, sufficient evidence having been brought out in the trial of the others to indictate that the swag was turned over to him He was one of the witnesses in the case

Lawrence Deal after he had pleaded guilty made a partial confession of his connection with the holdup and it is said admitted that he was one of the fellows who hit John Shaw with a club and got away with his money. Deal has not told, however, what became of the money and this is now the only unexplained part of the whole affair.

The testimony of Ida Potter, which she told unfalteringly day after day in the face of rigid cross examinations practically convicted all four of the culprits and they will probably try to get even with her for her part in their conviction, after they get out of the penitentiary

John Shaw, who was the victim of the outlaws, states that when he questioned the girl about where she lived after they had passed the last house on North Third street and she did not answer satisfactorily he suspected that there was something wrong and called a halt. Just then the thugs pounced upon him and he says he feels lucky that he wasn't killed.

He will leave in a day or two for Pennsylvania to resume his work as salesman for a St. Louis stock food company.

Moyer-Haywood Demonstrations.

Milwaukee, Wis., April 24 —A movement, national in scope, to set aside a Moyer-Haywood-Pettibone day early in May, on which day every union in the country is to protest against the action of President Roosevelt in denouncing the western miners before they have been tried, has been launched in Milwaukee. The plan is to have leaders in every city in the country agree on a day on which large demonstrations shall be arranged, and not only take the president to task for his utterances in his recent letter, but more especially in his communication to Honore Jaxon of Chicago, in which he reiterates his criticism.

JAMESTOWN TO BE CELEBRATED BY THE SCHOOLS

State Commissioner Urges All Schools To Observe May 13 as Important Date of History.

May 13 has been set apart by the state school commissioner for the observation of the ter-centennial of the Jamestown settlement in the public schools of the state. Monday morning Commissioner E. A. Jones mailed out to the school superintendents of the state copies of the following circular letter on the subject:

Dear Sir: On the 3d of March, 1905, the congress of the United States passed an act providing for the celebration of the three hundredth anniversary of the founding of the first permanent settlement in America which was made by English speaking people at Jamestown, Virginia. This act authorized the president to invite foreign nations to participate in the celebration. The president extended the invitation and my proclamation, issued March 29, 1905, fixed the time for the opening of the celebration at May 13, 1907.

At the last session of the general assembly of Ohio an appropriation of $75,000 was made to enable this state once a part of Virginia, to participate in the great historical education and industrial exposition which will be formally opened April 26, and will last until December 1, 1907.

While the naval and military display, to begin May 13, will surpass anything of its kind ever attempted the educational and historical features of the exposition will be no less attractive, and will be exceedingly interesting and instructive IN VIEW OF THIS FACT, IT HAS BEEN DEEMED APPROPRIATE AND ADVISABLE THAT THE PUBLIC SCHOOLS OF THE STATE COMMEMORATE THE DAY THAT MARKS THE BEGINNING OF ENGLISH COLONIAL HISTORY IN OUR COUNTRY.

I, THEREFORE, RECOMMEND THAT ON THE 13TH DAY OF MAY IN EACH SCHOOL IN THE STATE, AN HOUR BE SET APART FOR APPROPRIATE RECOGNITION OF THIS IMPORTANT HISTORIC EVENT by a suitable program by the pupils or a brief address by an interested patron of the school.

Very truly yours

Edmund A. Jones, Commissioner.

Conference of Miners.

Pomeroy, O., April 25. — The joint conference of miners and operators, in session here in an effort to settle the coal strike, adjourned without coming to an agreement. The miners were represented in the conference by State Secretary Savage, Vice President Sullivan and District President Cecil Six of the eight mines in this field were represented. Another meeting will be held Monday.

GOVERNORS OF OHIO

EDWARD TIFFIN—1804-1807.

Edward Tiffin, the first constitutional governor of Ohio, was born in Carlisle, England, June 19, 1776. He received a good English education and began the study of medicine, which he continued on his emigration, at the age of eighteen, to Berkeley county, Va. In 1789 he was graduated from the University of Pennsylvania. In the same year he married Mary, sister of Thomas Worthington, of Charleston, W. Va. In 1796 he manumitted his slaves and, accompanied by his brother-in-law and Robert Lucas, removed to Chillicothe. In 1802 he was chosen president of the first constitutional convention. He then became a candidate for governor, to which office he was elected in January, 1803, without opposition. Two years later he was re-elected, and the [illegible]

LOREN DEAL ADMITS HIS OWN GUILT

Alice Henry Found Guilty And Whole Bunch Will go up

James Castettor, John Deal Elson, Alice Henry and Lawrence Deal will all be sentenced to the Ohio penitentiary by Judge Nicholas Saturday. Three of them were convicted of robbery by separate jury trials and the fourth, Lawrence Deal, came in and changed his plea to guilty after Alice Henry had been found guilty by the jury Wednesday evening, upon advice of his attorney, Geo. E. Roche.

Deal will probably get a lighter sentence than the three who stood trial, owing to the fact that the county was saved considerable expense by his action.

Made a Brief Record.

The jury in the Alice Henry case went out at 4:55 and in just twelve minutes they filed back down into the courtroom with a verdict of guilty. George M. Gray was foreman.

It was very plain that the jury had simply gone to their room, elected a foreman, and then cast a straight ballot for guilty and filed back again.

The record time they made could not have permitted of any quibbling or show of doubt in their mind.

The only

Shadow of a Doubt

which crept into the mind of the jury, according to the statement of one man on the jury to an Age man, was as to whether Alice Henry really knew that John Shaw was going to be ambushed and knocked in the head. There was no doubt that she was the girl who was with him on the occasion and there was pretty positive evidence to show that Jim Castettor told her there would be a piece of money in it for her if she would go out with Shaw, but the thought occurred to this juror and to many others in the courtroom that Alice may have understood that she was to get this "piece of money" in an easier way than hitting her man with a club. However, there is little doubt that she understood the plot thoroughly and simply played her part in the little game, as Castettor, who furnished the brains for the expedition, advised her

Alice was sharply cross-examined by Prosecutor McDowell at 3.30 Wednesday afternoon. In response to his questions, she said that her husband is now in the Columbus workhouse. She said that she had refused to turn state's evidence while in the city prison and admitted that she said 'I'm game. I'll stay for the big show."

She kept her nerve to the last and did not show any signs of weakening when she heard Clerk McBane read the verdict. Only the inevitable had happened and she had probably been preparing herself for it for several days.

Her brother Lawrence Deal, whose trial was set for Friday, came into court in charge of the sheriff a few minutes later and pleaded guilty without any words of explanation.

He had refused to do so all day but his attorney, Mr. Roche, urged him to do so and he finally consented. It was the wise course to pursue undoubtedly as Judge Nicholas in sentencing Godfrey Kleinknecht had given a cue to what his policy would be when he said that a man who stood trial and caused the county to bear this extra expense would be more apt to get the full limit of the law than a man who came in and entered a plea of guilty.

In spite of the fact that there were five in the county jail Wednesday night there was not such a gloominess as one would imagine. The quartet of bandits and Mrs. Bordenkircher are all naturally care-free individuals and they have a good time in spite of their unenviable plight. Jests are exchanged freely and often the corridors ring with laughter. This week the prisoners have been allowed to spend their evenings together as they were not locked up until 9 or 9:30. Ordinarily they are locked up about 8 o'clock but the sheriff and deputy were kept at the courthouse later this week.

Judge Nicholas announced [illegible] Lawrence Deal had pleaded [illegible] that he would sentence all the [illegible] them Saturday. He goes to [illegible] burg Monday, as previously [illegible] ed in The Age, and it is now [illegible] that he will be here the week of [illegible] 20, when Kelly Miller will be [illegible]

Judge Nicholas stated [illegible] noon that he will sentence the [illegible] holdups Saturday [illegible]

Founded 1825
Published Every Evening Except Sunday By
THE AGE PUBLISHING COMPANY
Building. Coshocton, O.
Member of Ohio Select List of Daily Newspapers

Subscription Rates
By mail, 25 cents the month; 100 days $1; $3 the year; payable in advance. Paper discontinued when time expires without exception.
By carrier, 10 cents the week delivered to any part of the city or Roscoe.
Subscribers will greatly facilitate the delivery of The Age by immediately reporting any irregularity to the circulation department.

Representatives
Robert Tomes, 116 Nassau St. New York City
C. W. Wallis, 311 Boyce Bldg. Chicago, Ill.

Entered at the Postoffice at Coshocton, Ohio, as second-class matter.
Both Telephones, No. 182.

A MAZE OF TRANSPORTATION

In connection with the Jamestown Exposition, transportation adjuncts are seen in all their possible phases. On the waters of Hampton Roads, thirty minutes ride from the nearby port of Norfolk—the exposition city—craft of every conceivable variety are to be seen, from theg reat steamer to the canal barge and the Chesapeake "bug-eye." The sporting contingent are bringing their yachts, motor boats, canoe and shells, while the navies are to float in the waters of Hampton Roads, off Sewell's Point and beside the battleships of the great powers, can be seen the torpedo craft and submarines. Eight lines of railway will bring the throngs of sightseers who come by land to the precincts of Norfolk, while the exposition grounds will be reached by various trolley lines, steamboats and automobiles.

ANNOUNCEMENT

The publishers crave the indulgence of patrons of The Age for a few days, on account of the delay in the arrival of a car of 8-page paper. The paper famine that has spread over the country has made it an absolute impossibility to secure that size paper and The Age's contract order is already nearly 30 days behind hand, but a telegram from the mill announces the car is on its way. In the meantime it will be necessary to appear in six and ten page form. The old standard of eight pages will be resumed in a few days and the present shortage is but temporary.

St. Louis policemen are under strict orders to keep their coats buttoned up at all times. With so many pickets in St. Louis all the time, this looks like a wise precaution.

Spain's charge that the U. S. paid congressmen $73,000,000 to declare war on Spain is rediculous for every one knows that war was declared simply because Mr. Sulzer insisted on it.

"Genius needs good healthy exercise," says Wm. Dean Howells. And the government needs a few good healthy geniuses in the Panama canal zone.

Mr. Harriman told the Interstate Commerce Commission that when he wanted another railroad he just took the money and bought it. That d'sposes of the theory that he shakes them out of his hat.

One writer speaks of Evelyn Thaw as a "breadwinner", but by this time Mr. Jerome must admit that she "takes the cake."

The Duchess of Marlborough is going into rescue work. Let her try her hand first on the down-and-out little Dukey

Sage of the Age

Help the Salvation Army with their roof.

You will need at least two season tickets for the Chautauqua

How about repairing the roads while the weather is good?

Get a commencement bid yet? Lots of 'em over the county.

Bet that bunch wish they'd never met John Shaw.

This has been a record-quick week in criminal annals.

Ben Dickerson again.

A man feels awful rich when he's got a few dollars his wife doesn't know about.

"Preventics" will promptly check a cold or the Grippe when taken early or at the "sneeze stage" Preventics cure seated colds as well. Preventics are little candy cold cure tablets, and Dr. Shoop, Racine, Wis., will gladly mail you samples and a book on colds free, if you will write him. The samples prove their merit. Check early colds with Preventics and stop Pneumonia. Sold in 5c and 25c boxes by C. E. Anderson, Druggist.

Evening Smile

The Retort Courteous.

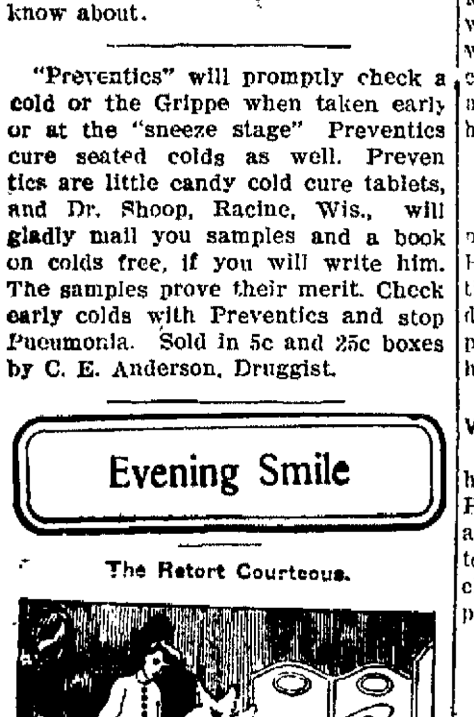

"Did Mrs. Softly talk about me?"
"No. She's such a smart thing she never mentions a woman's name unless she can say something good of her."—Fliegende Blatter.

Handy— Hives and other blotches are supposed to be caused by an acid ... A simple remedy and one ... very effective is Hollister's

Scissorinctums

The Talk That Counts.
Reports by large corporations belie some men's panic talk.—Chicago News.

Also Death to the Pedestrian
There was a bicycle stoop and there is a roller skate cough but the ailment connected with the automobile can be guessed—it is a thinpocketbookitis.—Philadelphia Ledger

Except in Indiana.
Thousands of struggling authors will heartily indorse the statement by a Boston pundit that "somewhere somebody is writing good literature that never gets into print."—New York Herald.

Another Blow at Osler
The oldest newspaper man in point of service on one paper is W. T. McElroy, of the Humboldt Un'on, which was forty-one years o'd last week. Editor McElroy has been in charge all of that time, and his many more years of active work ahead of him yet—Kansas City Journal.

Would Relieve the Strain.
It is said John D Rockefeller is preparing to give away $50,000,000 He ought to know that such a donation will not appease the public. Why doesn't Jawn D. accommodate the public and give it a chance to swat him physically.—Houston Post

Was After "Poult" Bigelow's Head.
It took Speaker Cannon only seven hours to go over the whole of the Panama canal route. Going at such a pace he could hardly have any time to be photographed in the act of climbing a steam shovel.—Philadelphia Press.

How's This?
We offer One Hundred Dollars Reward for any case of catarrh that cannot be cured by Hall's Catarrh Cure.
..F. J. CHENEY & CO. Toledo, O.
..We, the undersigned, have known F. J. Cheney for the last 15 years and believe him perfectly honorable in all business transactions, and financially able to carry out any obligations made by his firm.
Walding, Kinnan & Marvin,
Wholesale Druggists, Toledo, O
Hall's Catarrh Cure is taken internally, acting directly on the blood and mucous surfaces of the system. Testimonials sent free. Price, 75c per bottle. Sold by all druggists.
Take Hall's Family Pills for constipation.

CAN'T MAKE MONEY

You can if you follow the adage

MONEY SAVED IS MONEY EARNED

Start an account with us put away a certain amount each week, and it will astonish you to see your balance grow.

COSHOCTON NATIONAL BANK
Main and Fourth Streets.

New Office Rooms.
The rooms in the Shaw building, which have been occupied as bachelor apartments by Tom Gray, are being fitted up for office rooms.

WOMEN'S WOES

Coshocton Women are Finding Relief at Last.
It does seem that women have more than a fair share of the aches and pains that afflict humanity; they must "keep up," must attend to duties in spite of constantly aching backs, or headaches, dizzy spells, bearing down plains; they must stoop over, when to stoop means torture. They must walk and bend and work with racking pains and many aches from kidney ills. Kidneys cause more suffering than any other organ of the body Keep the kidneys well and health is easily maintained Read of a remedy for kidneys only that helps and cures the kidneys
Hrs W. H. Carroll, 506 Chestnut street. Coshocton, Ohio, says:—"For three years my health was very poor and the physicians which I consulted were unable to help me. My kidneys and is endorsed by people you know. were out of order, the secretions being very scanty and highly colored and causing me to get up often at thre years and finding no relief, a and I suffered greatly from headaches and dizzy spells. After doctoring for three years and finding no relief, a friend asked me why I did not try Doan's Kidney Pills. She induced me to send and get a box at Siegrist & William's drug store and I used them carefully according to directions and I have never found anything that acted as quickly and with as good results as they did. My health is now better than it has been for years"
For sale by all dealers. Price 50 cents. Foster-Milburn Co., Buffalo, New York, sole agents for the United States.
Remember the name—Doan's—and take no other.

Dug Trenches Now Millionaire

Emerson McMillin, who back in the early '70s was digging in the trenches for the Gas company down at Ironton, Ohio, but is living in New York now and is a millionaire several times over, is one of the leading contributors to the April number of the Ohio Magazine. He writes "A Dairy of a Bear Hunt in the Rocky Mountains" and writes most entertainingly too, for the edification of the people of his native state.

The magazine also contains an interesting article on "The Scioto Gazette, Ohio's Oldest Newspaper" from the pen of its present editor G. W. C. Perry one by William Lord Wright on "The Blind Man Eloquent" and a group of others of equal interest. The Ohio Magazine is steadily forging to the front in the world of monthly publications and the people of the great Buckeye state are learning to point to it with pardonable pride.

Sells His House.
Charles Loos, the real estate man, Wednesday sold h's seven room house, which has been occupied by Frank Berry, on South Seventh street to Adam Royer, who lives down on Wills Creek about eight miles below Coshocton. Mr. Royer expects to move here next fall and occupy his new home. The consideration was $3,000.

Books on Shelves.
The second installment of new books at the public library were placed on the shelves today ready for distribution.

The Best Laxative for Children.

Pure Blood
Absolutely necessary for mental and physical health and strength, vitality, vigor and vim, is certain if you take
Hood's Sarsaparilla
Liquid or tablets, 100 Doses One Dollar.

Just Like Bill Bailey

Holmes Wouldn't "Please Come Home" and was Placed in Jug.

Edward Holmes was arrested by Chief Maple and Officer Freteug Wednesday evening for disorderly conduct. He was walking on the street with a lady, and she wanted to go home. He insisted that they go back down town and seemed determined to have his way about it. Just then the officers came along and he was arrested and locked up. He was given a stiff fine Thursday morning, it being h's second arrest on the same charge.

Ed Henderson was arrested Wednesday evening for intoxication, and fined $4 by Mayor Smith Thursday morning.

Saturday Only

Don't fail to get one of our special Rockers—Saturday only. $6 rockers, genuine leather and plush seat at $3 19. See window display. Wm. Schlah. 25-2

Mrs. Blackman Will be Good

Rachel Blackman, who was sent to jail Monday for contempt, was brought before Judge Nicholas Thursday morning and told the judge she was sorry for what she had one and promised not to attempt any violence upon Ida Potter Upon this promise she was allowed to go free

Before Circuit Court.
An important case in which Judge Voorhees and W. S. Merrell are interested will come before the circuit court of Holmes county, which meets at Millersburg, May 21, the week following the May term in Coshocton It is the case of Howard Lawrence, who was sentenced to five years in the penitentiary for co-habiting with a girl under age at Killbuck. The Coshocton attorneys hope to have the lower court's finding reversed.

Special Display

Of White Summer Millinery, Friday and Saturday, April 26 and 27. All the latest things in summer millinery will be on display. for your selection You are cordially invited to call and inspect them. Mrs. J. R. Robertson 25 2 At the Fountain

Daring Robbery.
Alliance, O., April 25.—Burglars smashed a large plate-glass window in John C. Shearer's jewelry store, within a square of police headquarters, and carried away $1,500 worth of jewelry. No clew.

Thousands Have Kidney Trouble and Never Suspect it.
How To Find Out.
Fill a bottle or common glass with your water and let it stand twenty-four hours; a sediment or settling indicates an unhealthy condition of the kidneys; if it stains your linen it is evidence of kidney trouble; too frequent desire to pass it or pain in the back is also convincing proof that the kidneys and bladder are out of order.

What To Do.
There is comfort in the knowledge so often expressed, that Dr. Kilmer's Swamp-Root, the great kidney remedy, fulfills every wish in curing rheumatism, pain in the back, kidneys, liver, bladder and every part of the urinary passage. It corrects inability to hold water and scalding pain in passing it, or bad effects following use of liquor, wine or beer, and overcomes that unpleasant necessity of being compelled to go often during the day, and to get up many times during the night. The mild and the extraordinary effect of Swamp-Root is soon realized. It stands the highest for its wonderful cures of the most distressing cases. If you need a medicine you should have the best. Sold by druggists in fifty-cent and one-dollar sizes. You may have a sample bottle and a book that tells all about it, both sent free by mail. Address Dr. Kilmer & Co., Binghamton, N. Y. When writing mention this paper and don't make any mistake, but remember the name, Dr. Kilmer's Swamp-Root, and the address, Binghamton, N. Y.

Home of Swamp-Root.

Bring the Baby's Feet to ...

John House To Till Soil

Rural Circulation Manager of The Age Takes Charge of Farm

John House, who has been the popular rural circulation manager of The Age, has resigned to take charge of the big farming interests of his father-in-law, Williamson McLaughlin near Blissfield, and with his family is moving from Coshocton to the farm. It is one of the best farms in that locality, splendidly equipped, and on account of the advancing age of Mr. McLaughlin, Mr. House will assume the management of the property. He is a young man of sterling worth and has a vigorous progressive spirit that will win him success in whatever he undertakes His successor on The Age, from a large field of applicants, will be announced in a few days.

Buys Cambridge Paper.
A dispatch from Cambridge to The Age says that the Zanesville Times Recorder of which W. O. Littick a nephew of Sheriff Hamilton Browning is manager, has bought the control of the Cambridge Morning Times and that that paper will be changed to the afternoon field.

E. R Jackson of Holley, N. Y., is a guest of his son B. W. Jackson

When your Watch Stops
You cannot make it go by shaking it.

When the bowels are constipated you can disturb them with cathartics but, like the watch, they will not be able to do their allotted work until they are put into proper condition to do it.
One cannot mend a delicate piece of mechanism by violent methods, and no machine made by man is as fine as the human body.
The use of pills, salts, castor-oil and strong cathartic medicines is the violent method. The use of the herb tonic laxative,
Lane's Family Medicine
is the method adopted by intelligent people.
Headache, backache, indigestion, constipation, skin diseases—all are benefited immediately by the use of this medicine.
Druggists sell it at 25c. and 50c.

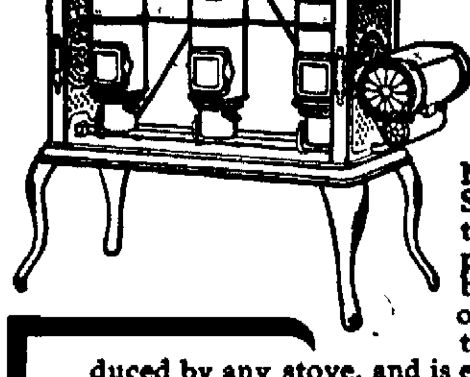

Clean Cooking
Wherever there's a New Perfection Oil Stove in the kitchen, there you will find the pots and pans clean and bright. The blue flame of the New Perfection is the cleanest flame produced by any stove, and is entirely free from smoke and soot. Another advantage of the
NEW PERFECTION
Wick Blue Flame Oil Cook-Stove
is that the heat is highly concentrated by enameled chimneys. This means quick results. The New Perfection is *different* from other oil stoves. Made in three sizes, with one, two and three burners. Every stove warranted. If not at your dealer's, write to our nearest agency for descriptive circular.
The **Rayo Lamp** is the best lamp for all-round household use. Equipped with the latest improved burner. Gives a bright, steady light at lowest cost. Made of brass throughout and beautifully nickeled. Suitable for any room, whether library, dining-room, parlor or bedroom. Safe and satisfactory. Every lamp warranted. Write to our nearest agency if not at your dealer's.

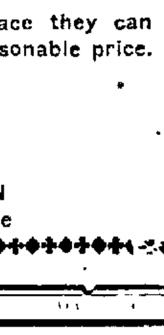

STANDARD OIL COMPANY
(INCORPORATED)

AVALON $25 & $30 **Bicycles** DAYTON $35, $40 & $50
Some purchasers of bicycles are not as particular as they should be when making their selections.
That's carelessness
Experienced Riders insist that Quality is always the first consideration, especially when the cost is no more.
That's sensible
The Experienced Riders know that there is one place they can buy and be sure of getting the highest quality at a reasonable price.
That's
TRACEY'S
538 MAIN ST., BELL PHONE 474 MAIN
Join the bunch of satisfied riders. It costs no more

10c Hack Line 10c
Call McGill's Livery & Hack Barn
Both Phones : : : Prompt Service

414 Main Street **Longwill's** THE OLD FOUNTAIN BLOCK 414 Main Street

Suits and Jackets

Our assortment of Ladies' Tailor-made Suits and Jackets has been kept replenished by new arrivals so that the stock is complete in every essential detail. No better time to buy than now. No better range to select from than now, believing we can more than please you in style and quality at a price to suit from the cheaper one to a fine Voile Suit or high class Jacket.
One style Covert Coat at $5 worth $6 One style Covert Coat at $6 worth $8.50
One style at $8.50, $10.00 and $12.00 that appeal to the most particular Fancy Jackets in the loose box or fitted style in a good range of styles.

Shirt Waists

If there is one corner in the store where we surpass more than another it is in the Shirt Waist Section. Waists in a myraid of different makeups—Colored Waists for the home or shop at 50c made of good plain gingham; White Waists, embroidery panel fronts at 50c; White Waists in long or Short sleeves, made of good quality lawn, very prettily trimmed and fashioned with lace or embroidery at 98c, $1 and $1.25 each. You will find at $1.75, $2, $2.25 and $2.75 creations that will excel your expectations in the waist line. Visit the Waist Counter. Hundreds have been sold and their places refilled by new ones, even this early in the season.

Make our store your store and we will make our interests your interests.

SEE OUR AD. NEXT MONDAY 414 MAIN STREET SEE OUR AD

Keeping It Up

The Secret Of That Tireless Energy Some People Possess.

There is another kind of steam than that in which the boy James Watt, watching his mother's tea-kettle, first saw the great possibilities that long since have become realities.

This other kind of steam is human "steam." And it is a most important factor in our affairs.

Some people call this human "steam" by other names. They call it "push" sometimes, or "hustle," or "get-up," or "life." Well, it's all of these, but after all it's just "steam." It's the power to do things,—a seemingly tireless power which some people possess.

Malta-Vita, the perfect malted whole-wheat food, fills men and women and children with the power to do things. It makes them strong in body and mind. It keeps up their "steam."

When Malta-Vita comes from the ovens, every flake baked crisp and brown, it is the most delicious and most healthful food in the world, containing only one per cent of moisture. The other 99 per cent is nutrition, digested most readily, even by the weakest stomach, because the gelatinized starch of the thoroughly cooked wheat has been converted by fine malt extract into maltose, or malt sugar.

There's no other food like Malta-Vita! None "just as good." Sold by all grocers, 10 cents.

HICKS' CAPUDINE CURES ALL ACHES
And Nervousness
Trial bottle 10c At drug stores

C. E. Anderson's Drug Store

Tube Rose AND Caladium Bulbs

FOR SALE BY

Snyder Grocery Co.

Order your groceries from us and avoid long delays and disappointments. We have two wagons of our own and deliver goods any time during the day on short notice.

Our Wagons go Everywhere
Both phone 21. 223 W. Main St.

Embroidery Sale

Now On At The

New York Racket Store

10 cents Yard

For the next few days I am going to give exceptionally good value in embroideries and insertions—10c per yard. If you are in need of any of these goods don't delay in making your purchase for this is a rare chance. The advance on this class of goods has been enormous; can't be purchased today to sell for less than 15 to 20c per yard.

These goods have been bought more than six months ago. Just received. I give you record breaking prices on large assortment and newest patterns to select from.

25c Value Corset Cover Embroideries 19c

Best Goods For The Least Money

1-2 pt. Best Paint 10c
1 pt. Best Paint 20c
1 qt Best Paint... ... . 35c
$3 Lawn Mowers Guaranteed $2 59
$3.25 Lawn Mowers Guaranteed... ... .$2.69
$5 Lawn Mowers Guarantrede.. .. .. $3 98
$6 Lawn Mowers Ball Bearing.......... .. .. ..$5.00
Qt. Bottle Best Ammonia....8c
4 tine Best Spading Fork..59c
10 and 12 tooth Garden Rakes... ....19 and 21c
Steel Garden Hoes... ....19c
Best Carpet Beaters 10c
$1.25 value Curtain Stretchers... ... ...98c
90c value Granite Tea Kettles... ... ...75c
Set White Cups and Saucers 30c
Set White Dinner Plates 30c
Linen Window Shades..... 25c
75c value Men's Fancy Shirts... ... ...49c
The Busy Store for Bargains

Mr. and Mrs. S. T. Hanks, of Coshocton, visited the latter's parents, Mr. and Mrs. G. H. Vinsel, in Adams township part of last week.—Adamsville Register

Miss Georgia Voorhees will arrive Friday from Philadelphia to spend a few weeks before going to California where she will make an extended stay

W. B Miller and daughter Miss Elsie went to Wellsburg, W. Va., today to visit Mrs. Patton

Obern English of Cleveland is spending a few days in the city

Miss Minnehaha Cochran of Newcastle is in the city today

George Edgar is in Canton on business today

Ed. S. Lee left this morning on a business trip to Canton, Akron and Cleveland

Mr. and Mrs. Howard Slaughter and son Fred went to Warsaw today

Frank McGill went to Pittsburg today on business.

Mr. and Mrs. Wm. Shrimplin and son Lowell went to Warsaw today to attend the commencement exercises

Chick Allison and Frank McGill returned Wednesday from a few days business trip to Chicago and Columbus

Nick Myers returned to Coshocton after spending five months in Akron

Mrs Chas Miller of West Lafayette is in the city

Mrs. J. B Loos of West Lafayette is in the city

Mrs Emerson Dickerson of West Lafayette is in the city today

Mrs. U G Leighninger and Miss Mildred of West Lafayette are in the city shopping today

Mrs A. E Leighninger of West Lafayette is spending the day in the city

Samuel Jones of West Lafayette is in the city on business today

Lou Shinn of McConnellsville is visiting his cousin James Magers; Mr. Shin is District deputy of the K. O. T. M. and is here on business connected with the order.

Mr and Mrs. James. Wilson and Miss Verne Wilson of Warsaw spent Wednesday with Miss Leora Wilson

Miss Jessie Compton returned home Wednesday from Morgantown, W Va after spending a few weeks with Mr. and Mrs John Gleason

MURDER!!

We have two carloads of dry goods, groceries shoes, clothing, carpets and general merchandise that will arrive in Coshocton Friday, Appril 26. Keep your eye open for slaughtered prices and save money

Mitchell & Co.
25-1 Park Hotel Bldg

Fined for Fast Driving.

Humane Officer Jackson arrested Clint Dobson of Roscoe Thursday afternoon on the charge of fast driving between this city and Roscoe on several occasions He was taken before Mayor Smith and fined $7 80.

This is the month to rid the system of Blood disorders of all kinds, of which Rheumatism is the most prevalent symptom and hardest to overcome during the winter months, when the Kidneys have failed to filter out the uric acid and other waste matter.

A well known authority writes that the worst forms of Rheumatism, Blood disorders, also Kidney and Bladder weakness are often readily relieved and prevented during an entire year by taking for a little while one teaspoonful of the following mixture after meals and at bedtime, viz.:

Fluid Extract Dandelion, one-half ounce; Compound Kargon, one ounce; Compound Syrup Sarsaparilla, three ounces.

A local druggist states that these are harmless ingredients, which any good prescription pharmacy can supply and any one can easily mix them at home by shaking in a bottle.

It is said by many of the old folks that the above mixture, if taken during this month, will add years to life and prevent many a sick and miserable day during the year.

Ice Cream by a Silver Freezer

Ice cream out of a solid German silver freezer at the rate of 13 gallons every 6 1-2 minutes, is the finest ever. Chelekis, the Greek-American candy and ice cream man started his new freezer Thursday and gave it a trial before some invited guests, and it was a tremendous success, particularly from a gastronomical standpoint. It has a capacity of 1000 gallons a day, and is propelled by electricity. The cream goes in at one end of the silver freezer and comes out the other the smoothest ice cream imaginable, and is then packed down in big freezers as receptacles One man handles it instead of six as heretofore to make the same amount, and the saving in ice alone is remarkable, 100 pounds of ice doing exactly the same work as 700 pounds before. The freezing is done by brine that is used over and over again. It is a model of cleanliness, and after the work is done hot water and soda is run through, purifying and cleansing it.

WALKER & LAWRENCE
Men's Sunny Jim Oxfords $4. 24 2

Bargains at the Rummage Sale 24-3

Warsaw Commencement.

The Warsaw commencement commenced this afternoon at one o'clock and will be completed this evening The president of the Ohio Normal university at Ada will make an address this evening The orchestra is from Newark. A large number of people are in town for the commencement

Coughs of Children

Especially night coughs. Nature needs a little help to quiet the irritation, control the inflammation, check the progress of the disease. Our advice is—give the children Ayer's Cherry Pectoral. Ask your doctor if this is his advice also. He knows best. Do as he says.

We have no secrets! We publish the formulas of all our preparations. J. C. Ayer Co., Lowell, Mass.

"WHY

do I take Cardui"? writes Mrs. Jelemma Mullins of Odessa, W. Va. "Because, after suffering for several years with female trouble, and trying different doctors and medicines without obtaining relief, I at last found, in Wine of Cardui, a golden medicine for all my ills, and can recommend it above all others for female complaints."

Cardui furnishes safe relief for backache, headache, periodical pains, irregular, painful or unhealthy catamenial flow; and all ailments from which sick women suffer. A perfect tonic for delicate women. A pure vegetable medicine for girls and women who are subject to the complaints peculiar to their sex. Has benefited over a million who used to suffer as you do.

At every drug store, in $1.00 bottles.

WRITE US A LETTER describing fully all your symptoms and we will send you Free Advice in plain sealed envelope. Ladies' Advisory Dept., The Chattanooga Medicine Co., Chattanooga, Tenn. J9

WINE OF CARDUI

SLATE ROOFING

Tin and Galvanized Iron Work, Roofing and Spouting

Prices Moderate, Material the Best

THE BELL ROOFING CO.

Society

THE CALENDAR

Today — The Rummage Sale at the Main Street rink.

The Thimble Bee of the M. P. church meets with Miss Alice Milligan

Coshoctonian dance at Forbes hall

District one of the U. B. church takes its monthly offering at the home of Mrs. Clarke

Sunday school social at the M. P. church

The W. C. T. U. meets with Mrs. Glass

The W. C. T. U. meets with Mrs. Akeroyd

Judge Donley entertains his Sunday school class at his home on Cambridge road

The W. O. C. club meets with Mrs. Wilbur Barton

The Lady Gleaners of the Christian church meet with Mrs. Dawson and Mrs. Ross

Tomorrow — Rummage Sale.

The Roscoe Alumni association meets with Miss Nellie Sykes

✦ ✦ ✦ ✦

Baptists Hold Annual Meeting

The annual business meeting of the Baptist curch was held at the church Wednesday evening the following officers being elected:

Deacon for five years, D C Whittemore

Trustee for three years, A. T Hardwick

Clerk, Mrs. Herbert Denman

Treasurer, A. J. Wright

Assistant treasurer, Carl Hay

Organist, Miss Lillian Ballerstedt

Assistant organist, Mrs. Clifford Adams

The following officers for the Sunday school were also elected

Superintendent, William Heusle

Secretary, Mrs. Henry Robson

Assistant secretary, Miss Beulah Wilhelm

Treasurer, Elwood Kirker

Librarian, Miss Olive Tyler

Assistant librarian, Miss Grace Adams

Organist, Miss Bernice Wright

Assistant organist, Miss Rebecca Kirk

Superintendent of Home Department, Mrs. Jesse McClain

Assistant superintendent of Home Department, Mrs. A. T. Hardwick

✦ ✦ ✦ ✦

Ladies Guild Planned for Sale

The Ladies Guild of Trinity Episcopal church met Wednesday evening with Mrs L C. Robinson and made more complete arrangements for the supper and sale which they will give Saturday evening May 4 in the room in the Shaw building recently vacated by the Gray Hardware Co The next meeting is announced for May 8 with Mrs S H. Nicholas

✦ ✦ ✦ ✦

Mrs. Kline Surprised In Honor of Anniversary

The following group of ladies planned and carried out most successfully a surprise party Wednesday evening on Mrs Kline who was celebrating the fifth anniversary of her wedding. Mrs. James Crawford, Misses Elizabeth and Sara Crawford Mr. and Mrs. George Hines, Mr and Mrs Steffe, Mr. and Mrs. McCormick, Misses Anna and Jennie McCormick, Mr and Mrs. McClintock, Mrs Earl Platt Mrs. Bert Platt, Mrs Will Conner, Mrs. Jennie Denzer, Miss Mary Berlene, Mrs Schoonover Mrs Tracewell, Mrs Young

✦ ✦ ✦ ✦

Surprise Party Arranged by Miss Bock

Mrs George Bock, Sr, and her daughters Mrs. Reeder of Lorain and Mrs. Matter of Columbus who are visiting her just now were given a happy surprise Wednesday evening when a number of their friends trooped in to spend the evening in response to invitations extended by Miss Bertha Bock. Delicious refreshments were served and the invading party was composed of Mrs. Jacob Werner, Mrs. Fred Wagner, Mrs. Chas. Broome, Miss Broome of Newcomerstown, Mrs. Randles, Miss Minetta Randles, Mrs. John Wisenburg, Mrs. Jones, Mrs Prosper Royer, Mrs H. J Harris, Mrs West Mrs. Ed. McManus Mrs Perkins of Toledo, Mrs. Batterstine, Miss Duffy, Miss Lina Clark, Miss Frances Weaver, Miss Ella Connerty and Miss Minnie Harris

Ben Hurs Elect.

The Tribe of Ben Hur held an important meeting Wednesday evening in Central Labor hall. Nine candidates were initiated and the following officers elected.

Chief, J. F Albertson

Past chief, John Rice

Judge, Mr. Bissbing

Chaplain, Mrs. Anna Bell Mead

Scribe, Frank Teal

Keeper of tribute, Mrs. Alitha Parsons

Captain Harry Albertson

Guide, Mrs. Emma Hall

Inside picket, Mrs Julia Rice

Outside picket, William Dover

Trustees Messrs. Talbert, Ferrell and Cramblett

Deputy Supreme Chief McClelland was present and gave a helpful address.

The next meeting will be held May 8.

In Ideal Location

The Ransom Dry Goods Co.

Our Lace Curtain Sale

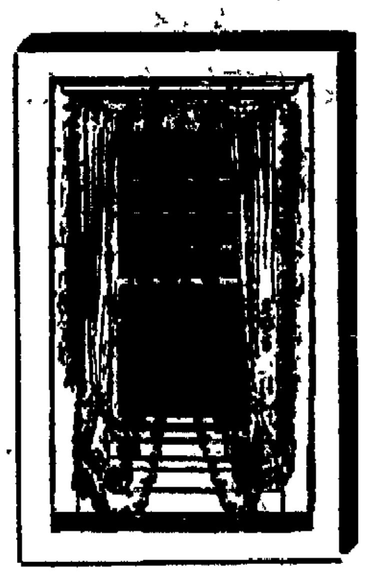

Has proven to be of unusual interest this year. This department has been crowded daily with eager buyers, which proves better than anything else that these sales held and advertised by Ransom are not "fake sales" but are really "money savers". Let us see you here Friday and Saturday.

"Curtain Snaps" are here in abundance.

This is Dress Goods Weather

And we can fill your wants to a nicety, it matters not how much or how little you may care to pay. The showing here of new Woolen Dress Goods for this Spring is very complete, containing the very latest and most approved style ideas obtainable.

Excellent Values at ....50c and 75c

Suitings of all description, a magnificent line at ....$1, $1.25, $1.50 & $2

Visit Our Dress Goods Section

The Home Store

Beautiful Flowers.

The four beautiful beds of tulips which grace the courtyard lawn are attracting much attention and Perry Pigman is being complimented on his abilities as a florist

W A Himebaugh has gone to Chicago

PILLS AND PILES.

A prolific cause of Piles is the use of cathartics and pills of a drastic, violent nature, which is always followed by a reaction on account of the resinous drying properties they contain.

There are other causes, but no matter what the cause or what the kind of Piles, Dr. Leonhardt's Hem-Roid can be relied upon to cure—to stay cured

It's an internal remedy that removes the causes of Itching, Blind, Bleeding or Suppurating Piles.

A guarantee goes with each package containing a month's treatment

It can be obtained for $1 00 at C. E. Anderson's drug store, Coshocton, or Dr. Leonhardt Co, Niagara Falls, N. Y.

GOOD FOR THE EYES

To see such a beautiful display of Walk-Over Oxfords at

Peacock's

Rabbit May Get Revenge

Two men and their dogs ran to earth a rabbit that had been making his home in the vicinity of the Novelty Adv Co Wednesday, and arrests are likely to follow. The rabbit escaped and found safety under a pile of board, but the hunters tore down the boards and secured the cotton tail, and turned it over to the dogs. They quickly tore it in pieces. The state game warden has been informed and may send a deputy here to make the arrest

Sold Fine Bird.

W M Smith shipped a fine Rhode Island Red cock to Greenfield, Ohio, Thursday morning

Rummage Sale 24 3

HOTEL **ST. DENIS**
BROADWAY AND 11TH STREET NEW YORK CITY.
Within Easy Access of Every Point of Interest Half Block from Wanamaker's 5 minutes' walk of Shopping District.
NOTED FOR: Excellence of Cuisine, Comfortable Appointments, Courteous Service and Homelike Surroundings.
ROOMS $1.50 PER DAY AND UP
EUROPEAN PLAN.
Table d'Hote Breakfast 50c.
WM. TAYLOR & SON, Inc.
ALSO HOTEL MARTINIQUE, Broadway & 33rd Street.

J. E. FOSTER
VETERINARIAN
Standard Vetinary Remedies for Sale
BOTH PHONES

Have your job work done at The Age printery.

Who Ever You Are

You have teeth that are decayed. Pain, discomfort and loss of these useful and necessary organs is bound to follow if neglected. YOU CAN NOT AFFORD TO PUT IT OFF.

Did it ever occur to you that frequent examinations by the dentist would save you worry, pain and expense.

Perhaps you would be interested to know something about my PAINLESS methods of filling teeth. If so call at this office and everything will be cheerfully explained. DO IT NOW.

DR. R. M. TEMPLE

Coshocton, Ohio. Frew Bldg., Entrance next door to P. O.

Both Phones

Just a Twist of the Wrist

And your light is on or off. No trouble, no dirt, no matches, no smoked up curtains or carpets, no danger. ELECTRIC LIGHT is the modern light, the clear light that is easy on the eyes. The safety it gives you is the best kind of insurance. You should have it in your house.

Coshocton Light & Heating Co.
HEAT LIGHT POWER

Do You Think For Yourself?

Or, Do You Open Your Mouth Like a Young Bird and Gulp Down Whatever Food or Medicine May be Offered You?

If you are an intelligent, thinking woman, in need of relief from weakness, nervousness, pain and suffering, then it means much to you that there is *one* tried and true, honest medicine OF KNOWN COMPOSITION, sold by druggists for the cure of woman's ills.

The makers of Dr. Pierce's Favorite Prescription, for the cure of weak, nervous, run-down, over-worked, debilitated, pain-racked women, knowing this medicine to be made up of ingredients, every one of which has the strongest possible indorsement of the leading and standard authorities of the several schools of medical practice, are not afraid to print, as they do, the list of ingredients, of which it is composed, *in plain English*, on every bottle-wrapper.

The formula of Dr. Pierce's Favorite Prescription will bear the most critical examination of medical experts, for it contains no alcohol, so injurious to delicate women even in small quantities when long continued. Neither does it contain any narcotics, or other harmful, or habit-forming drugs and no agent enters into it that is not highly recommended by the most advanced and leading medical teachers and authorities of their several schools of practice. These authorities recommend the ingredients of Dr. Pierce's Favorite Prescription for the cure of exactly the same ailments for which this world-famed medicine is advised by its manufacturers.

No other medicine for woman's ills has any such *professional* endorsement as Dr. Pierce's Favorite Prescription has received, in the unqualified recommendation of each of its several ingredients by scores of leading medical men of all the schools of practice. Is such an endorsement not worthy of your consideration? It certainly is entitled to far more weight than any number of non-professional, or lay testimonials.

A booklet of ingredients, with numerous authorative professional endorsements by the leading medical authorities of this country, will be mailed *free* to any one sending name and address with request for same. Address Dr. R. V. Pierce, Buffalo, N. Y.

Dr. Pierce's Favorite Prescription is a scientific medicine, carefully devised by an experienced and skillful physician, and adapted to woman's delicate system. It is made of native American medicinal roots and is perfectly harmless in its effects *in any condition of the female system.*

As a powerful invigorating tonic "Favorite Prescription" imparts strength to the whole system and to the organs distinctly feminine in particular. For over-worked, "worn-out," run-down," debilitated teachers, milliners, dressmakers, seamstresses, "shop-girls," house-keepers, nursing mothers, and feeble women generally, Dr. Pierce's Favorite Prescription is the greatest earthly boon, being unequaled as an appetizing cordial and restorative tonic.

As a soothing and strengthening nervine "Favorite Prescription" is unequaled and is invaluable in allaying and subduing nervous excitability, irritability, nervous exhaustion, nervous prostration, neuralgia, hysteria, spasms, St. Vitus's dance, and other distressing, nervous symptoms commonly attendant upon functional and organic disease of the organs distinctly feminine. It induces refreshing sleep and relieves mental anxiety and despondency.

If a woman has bearing down, or dragging pains, low down in the abdomen, or pelvis, backache, frequent headaches, dizzy or fainting spells, is nervous and easily startled, has gnawing feeling in stomach, sees imaginary floating specks, or spots before her eyes, has melancholia, or "blues," or a weakening disagreeable drain from pelvic organs, she can make no mistake by resorting to the use of Dr. Pierce's Favorite Prescription. It will invigorate and tone up the whole system and especially the pelvic organs.

No woman suffering from any of the above symptoms can afford to accept any secret nostrum or medicine of unknown composition, as a substitute for a medicine like Dr. Pierce's Favorite Prescription, which is OF KNOWN COMPOSITION and has a record of over forty years and sells more largely to-day than ever before. Its makers withhold no secrets from their patients, believing open publicity to be the very best guaranty of merit.

Dr. Pierce invites all suffering women to consult him by letter *free of charge.* All letters of consultation are held as sacredly confidential and an answer is returned in plain sealed envelope. Address: Dr. R. V. Pierce, Invalids' Hotel and Surgical Institute, Buffalo, N. Y.

Dr. Pierce's great thousand-page illustrated Common Sense Medical Adviser will be sent free, paper-bound, for 21 one-cent stamps, or cloth-bound for 31 stamps. Address Dr. Pierce as above.

Dr. Pierce's Pleasant Pellets invigorate the stomach, liver and bowels. They are the *original* Little Liver Pills having been put out for sale by old Dr. Pierce over 40 years ago. Much *imitated*, but never *equaled*. One to three a dose. Tiny sugar-coated granules; easy to take as candy.

Dr. Pierce's Golden Medical Discovery is a most potent alterative, or blood-purifier, and tonic, or invigorator, and acts especially favorably in a curative way upon all the mucuous lining surfaces, as of the nasal passages, throat, bronchial tubes, stomach, bowels and bladder, curing a large per cent. of catarrhal cases whether the disease affects the nasal passages, the throat, larynx, bronchia, stomach (as catarrhal dyspepsia), bowels (as mucous diarrhea), bladder, uterus or other pelvic organs. Even in the chronic or ulcerative stages of these affections, it is often successful in affecting cures.

ROCK IN THE BALTIC

BY ROBERT BARR

"It seems to me you are to afford the Russian government an excellent opportunity of spiriting you off to Siberia, and nobody would be the wiser."

Drummond indulged in the free hearted laugh of a youth to whom life is still rather a good joke.

"I shouldn't mind studying the Siberian system from the inside if they allowed me to return before my leave was up. I believe that sort of thing has been exaggerated by sensational writers. The Russian government would not countenance anything of the kind, and if the minor officials tried to play tricks there's always my cousin in the background, and it would be hard luck if I couldn't get a line to him. Oh, there's no danger in my project!"

Suddenly the girl came to a stand still and gave expression to a little cry of dismay.

"What's wrong?" asked the lieutenant.

"Why, we've walked clear out into the country!"

"Oh, is that all? I hadn't noticed."

"And there are people waiting for me. I must run"

"Nonsense, let them wait."

"I should have been back long since."

They had turned, and she was hurrying.

"Think of your new fortune, Miss Amhurst, safely lodged in our friend Morton's bank, and don't hurry for any one"

"I didn't say it was a fortune There's only $10,000 there."

"That sounds formidable, but unless the people who are waiting for you muster more than $10,000 apiece I don't think you should make haste on their account."

"It's the other way about. Mr. Drummond. Individually they are poorer than I, therefore I should have returned long ago Now, I fear, they will be in a temper."

"Well, if anybody left me £2,000 I'd take an afternoon off to celebrate Here we are in the suburbs again Won't you change your mind and your direction? Let us get back into the country, sit down on the hillside, look at the bay and gloat over your wealth"

Dorothy Amhurst shook her head and held out her hand.

"I must bid you goodby here, Lieutenant Drummond. This is my shortest way home."

"May I not accompany you just a little farther?"

"Please, no. I wish to go the rest of the way alone."

He held her hand, which she tried to withdraw, and spoke with animation

"There's so much I wanted to say, but perhaps the most important is this: I shall see you the night of the 14th at the ball we are giving on the Counter nation?"

"It is very likely," laughed the girl, "unless you overlook me in the throng. There will be a great mob. I hear you have issued many invitations."

"We hope all our friends will come. It's going to be a great function. Your secretary of the navy has promised to look in on us, and our ambassador from Washington will be there. I assure you we are doing our best, with festooned electric lights, hanging draperies and all that, for we want to make the occasion at least remotely worthy of the hospitality we have received. Of course you have your card, but I wish you hadn't, so that I might have the privilege of sending you one or more invitations."

"That would be quite unnecessary," said the girl, again with a slight laugh and heightened color.

"If any of your friends need cards of invitation, won't you let me know so that I may send them to you?"

"I'm sure I shan't need any, but if I do I promise to remember your kindness and apply."

"It will be a pleasure for me to serve you. With whom shall you come? I should like to know the name in case I should miss you in the crowd."

"I expect to be with Captain Kempt of the United States navy."

"Ah!" said the lieutenant, with a note of disappointment in his voice which he had not the diplomacy to conceal. His hold of her hand relaxed, and she took the opportunity to withdraw it.

"What sort of a man is Captain Kempt? I shall be on the lookout for him, you know."

"I think he is the handsomest man I have ever seen, and I know he is the kindest and most courteous."

"Really? A young man, I take it?"

"There speaks the conceit of youth," said Dorothy, smiling. "Captain Kempt, U. S. N., retired. His youngest daughter is just two years older than myself."

"Oh, yes, Captain Kempt! I—I remember him now. He was at the dinner last night and sat beside our captain. What a splendid story teller he is!" cried the lieutenant, with honest enthusiasm.

"I shall tell him that and ask him how he liked your song. Goodby." And before the young man could collect his thoughts to make any reply she was gone.

Skimming lightly over the ground at first, she gradually slackened her pace and slowed down to a very sober walk until she came to a three storied so called "cottage" overlooking the bay. Then, with a sigh, she opened the gate and went into the house by the servants' entrance.

To Be Continued

DEATH ANGEL REAPS HARVEST

Mrs. Virginia Neff.

Mrs Virginia Flagg Neff died at her home on Chestnut street Wednesday afternoon at 3:30 after having been ill for about a year with a form of stomach trouble which baffled all physicians' skill For four weeks she had been under the constant care of a nurse, on Sunday her condition became very critical and from that time on she grew steadily weaker until the end came. While never connecting herself with any church Mrs. Neff was a woman of beautiful character and a most devoted wife and mother. Her husband, the late Isaac Neff, died about six years ago but two daughters, Mrs. Carrie Stillman of this city and Mrs. Perry Loos of West Lafayette survive

The funeral services will be conducted from the family residence Friday afternoon at 2 o'clock and interment will be made in South Lawn cemetery. Rev Robertson of Grace church will officiate.

Harrison Vensel

Harrison Vensel died at his home in Adams tp., Muskingum county, Wednesday afternoon between the hours of 4 and 5 o'clock. He was 81 years old and had been suffering from old age and heart dropsy all winter He is survived by his wife and the following children: Mrs. Melindy Haines Coshocton; Simon, Coshocton county; Reuben, Wills Creek; Alva and Curtis, Zanesville; Mrs. Alice Buker, Mrs Chas. Woolheater; and Mrs. Anna Jordan. The funeral services will be held at New Hope church, at 10:30 o'clock Friday morning.

Mrs. Deeds.

Mrs. Mary Catherine Deeds died Thursday morning at seven o'clock at her home on North Eleventh street, after several weeks illness with a complication of diseases. She was the daughter of Mr. and Mrs. Jas. H Poland, who live in West Lafayette, and is survived by the following sisters and brothers: Miss Alice, West Lafayette Bernice Doke, Fresno Agnes Dorey, Canal Dover Violet Lawrence West Lafayette, Jack city, Eldrith, Newcomerstown; Chancey, New Philadelphia.

She is also survived by her husband, Noah Deeds, and children Earl Maud and Roy The funeral arrangements have not yet been made.

Rheumatic sufferers can have a free sample of Dr. Shoop's Rheumatic Remedy with book on Rheumatism by simply writing Dr. Shoop, Racine, Wis. This book will explain how Dr Shoop's Rheumatic Remedy successfully drives Rheumatism out of the blood. This remedy is not only a relief. It aims to clear the blood entirely of Rheumatic poisons, and then Rheumatism must die a natural death. Sold by C E. Anderson.

White Summer Millinery

All the latest things on display Friday and Saturday, April 26 and 27. All the new ideas in summer headgear. You are cordially invited to attend this display.

Mrs J. R. Robertson,
25-2 At the Fountain.

Willow Brook Deal.

Lewis Reed sold his dwelling at Willow Brook Wednesday afternoon to Merchant John Wright, through McConnell & Karr.

Our Cuban friends couldn't refrain,
From raising the Devil again.
It seems that a "little taffy" and Rocky Mountain Tea
Has set the island free.
C. E. Anderson.

Clear white clothes are a sign that the housekeeper uses Red Cross Ball Blue. Large 2 oz. package, 5 cents.

WALKER & LAWRENCE
Boys Pat. Lea. Oxfords, $2 up. 24 2

Drilling at Blissfield

Blissfield April 27—Sharp Brothers, who have been drilling oil wells in this vicinity, have moved their machinery to the Williamson McLaughlin farm one mile west of here, where they are preparing to put down a well at once.

For Catarrh, let me send you free just to prove merit, a trial box of Dr Shoop's Catarrh Remedy. It is a snow white, creamy healing antiseptic balm that gives instant relief to Catarrh of the nose and throat. Make the free test and see Address Dr Shoop, Racine, Wis. Large jars 50 cents Sold by C. E. Anderson, the druggist.

Choked Woman to Death.

Columbus, O., April 25.—Herbert Davidson, who was indicted by the grand jury for murder in the second degree, pleaded guilty of manslaughter, as the offense he committed in choking Effie Mason to death in her room at Fourth and Town streets, the night of Feb. 20, and was given an indeterminate sentence to the Mansfield reformatory by Judge Charles M. Rogers.

Crispen's Slayer Before Grand Jury

A dispatch to The Age from Huntington, W. Va., this afternoon says the April grand jury convened there this morning and that one of the cases to come before them will be that of John Bayles, held for the murder of William Crispen, of Coshocton. A large docket is before the jury an dthey will probably be in session all week. There is no doubt of the returning of an indictment against Bayles.

Must Hang.

Mconough, G., April 25.—Buck High, the 20-year-old negro who on March 26 criminally assaulted four-year-old Mary Donnell, near here, was convicted and sentenced to be hanged May 29. The little girl is still in a critical condition.

THE VALUE OF PERSONAL KNOWLEDGE

Personal knowledge is the winning factor in the culminating contests of this competitive age and when of ample character it places its fortunate possessor in the front ranks of

The Well Informed of the World.

A vast fund of personal knowledge is really essential to the achievement of the highest excellence in any field of human effort.

A Knowledge of Forms, Knowledge of Functions and Knowledge of Products are all of the utmost value and in questions of life and health when a true and wholesome remedy is desired it should be remembered that Syrup of Figs and Elixir of Senna, manufactured by the California Fig Syrup Co., is an ethical product which has met with the approval of the most eminent physicians and gives universal satisfaction, because it is a remedy of

Known Quality Known Excellence and Known Component Parts and has won the valuable patronage of millions of the Well Informed of the world, who know of their own personal knowledge and from actual use that it is the first and best of family laxatives, for which no extravagant or unreasonable claims are made.

This valuable remedy has been long and favorably known under the name of—Syrup of Figs—and has attained to world-wide acceptance as the most excellent family laxative. As its pure laxative principles, obtained from Senna, are well known to physicians and the Well Informed of the world to be the best we have adopted the more elaborate name of—Syrup of Figs and Elixir of Senna—as more fully descriptive of the remedy, but doubtless it will always be called for by the shorter name of—Syrup of Figs—and to get its beneficial effects, always note, when purchasing the full name of the Company—California Fig Syrup Co.—printed on the front of every package, whether you call for—Syrup of Figs—or by the full name—Syrup of Figs and Elixir of Senna.

CALIFORNIA FIG SYRUP CO.
SAN FRANCISCO, CAL.,
LOUISVILLE, KY. U.S.A. LONDON, ENGLAND. NEW YORK, N.Y.

SAY

If you want to see some of the finest shoes and Oxfords ever brought to this city look at

Peacock's

$70.25
ROUND TRIP
TO
LOS ANGELES AND
SAN FRANCISCO
VIA
WABASH

April 27 to May 2nd. Good returning July 31st Diverse Routes and liberal stopover privileges.
For full information see
W. J. Davies, Agent,
Coshocton, Ohio.

LADIES

—Dr. LaFranco's—
Compound Gives Positive Relief
Safe, Quick, Reliable Regulato
Superior to other remedies sold at high prices. Cure guaranteed. Successfully used by over 200,000 Women. Price, $2 Cents, druggists or by mail. Testimonials and booklet free.
Dr. LaFranco Philadelphia, Pa.

Loans on Furniture

Pianos, Fixtures, Machinery, Horses Wagons, or Any Other Chattels

From 10.00 to $100.00

Goods remain in your possession. No charges unless loan is made. Reasonable rates, and on weekly or monthly payments. No publicity.

E. B. Wright Agent **M. & M. LOAN CO.**
Equity Building 4th St. East of Court House

WHY NOT USE GAS?

It will do your cooking	For your health
It will heat your house	For your comfort
It will light your home	For your happiness
It makes no soot	For your neighbors have it
It makes no smoke	Your friends have it
It makes no ashes	Your relatives have it
It saves you time	We pipe your house
It saves you work	We hang your fixture
It saves you money	We connect stoves

SEE THE GAS COMPANY

....TRY ADMIRAL COFFEE....

FEER OF ALL 20c COFFEES, BETTER THAN MANY SOLD AT 25 CENTS.

A stereoscopic view in each package.

If your grocer will not furnish you with ADMIRAL COFFEE it is because he is selling you a cheaper grade of goods for the same money.

ADMIRAL COFFEE can be obtained from the following first-class stores: Central Grocery Co., U. G. Rolston, Snyder Grocery Co., S. F. Timmons, Dawson & Smith, Albert King, F. B. Barcroft, W. S. Hutchinson, Williams & Co., The South Lawn Grocery Co., L. W. Butts, Lear Grocery Co., Martin Carroll, C. A. Miller, F. C. Burch, J. A. West, E. B. Hood and Price & Martin (Roscoe).

Ice Delivery company

Retail dealers in ice from pure distilled water.

Cit. Phone 34 Bell Phone 32
Office--Room 6, Frew Building

Every Woman

is interested and should know about the wonderful MARVEL Whirling Spray. The new Vaginal Syringe. Best—Most convenient. It cleanses instantly.

Ask your druggist for it. If he cannot supply the MARVEL, accept no other, but send stamp for illustrated book—sealed. It gives full particulars and directions invaluable to ladies. MARVEL CO. 44 East 23d street, NEW YORK.

A BEAUTIFUL FACE

Send stamp for Particulars and Testimonials of the remedy that clears the Complexion, Removes Skin Imperfections, Makes New Blood and Improves the Health. If you take

BEAUTYSKIN

beneficial results are guaranteed or money refunded.
CHICHESTER CHEMICAL CO., Madison Place, Philadelphia, Pa.

For Thirty Odd Years

We have maintained the reputation of the leading Piano dealer in central Ohio. Each year there has been recorded a constant increase of business and satisfaction. The dealers reputation stands for agood deal in the Music trade. We handle all of the well known makes.

When you think of a Piano, come in and "Lets talk it over."

J. A. Compton

KORN-KINKS MALTED CORN FLAKES

Ready to Serve Hot or Cold 5¢

Kornelia Kinks done have a great plan,
To paint on each melon de ole bogie man;
"Dem darkeys," said she, "will be skeered to come round
And pick de ripe melons from off'n de ground."

The most surprising thing about "Korn-Kinks" is that everybody likes it and nobody tires of it. You [illegible] and no other food is so healthful, easily digested and sustaining. Try it—only 5 cents, at [illegible]

The Age Want Column

Want Column Rate

Twenty-four words or less six consecutive times or less 25 cents One cent each word additional. Cash with the order without exception. Call either phone 182 and a messenger will be sent for your ad without extra charge

Answers to Advertisements, may be addressed care of The Age if desired.

WANTED

WANTED — 10 girls for brushing ware in Bisque Ware room. Wages $1.00 per day. Steady work guaranteed. Address French China Co., Sebring, Ohio.

WANTED—Three men at once at the Eureka Laundry.

WANTED — An apprentice to learn sewing. Apply at 135 S. 6th St.

WANTED—Agents. We want both MEN and WOMEN to sell our new IRON-CLAD gas mantle; greatest ever out; all METAL TOP; fire proof coated wire supports; mantle can't fall off or break around the bottom; very brilliant; nearest to indestructible ever made; sells at sight for 15 cents; big profit; send 15 cents for sampple or write for terms and descriptive circulars. SUN GAS BURNER CO. 12 Federal St., Allegheny, Pa.

WE NEED GOOD AD WRITERS.

Men who can write business bringing copy, who understand printing and can prepare booklets, catalogues, etc. command salaries of $900-$4000 and up We have desirable openings in this line for *men who can produce results*. Also positions for Salesmen, Clerical, Executive and Technical men at $1000-$5000 and a few good openings for men having money to invest with their services. Write us today (stating position desired) for free copy of *Opportunities* describing positions open

HAPGOODS (Inc.) Brain Brokers.
726 Park Bldg., Pittsburg
533 Williamson Bldg., Cleveland

WANTED — Sewing to do especially shirt waists for ladies and clothing for children Please call at 507 South Fifth and Pine Streets. Prices reasonable.

WANTED —The party who stole buggy shafts from McGill's livery barn to return the same and avoid trouble.

WANTED — Girls at Farmers hotel. Apply at once.

WANTED — To rent one unfurnished room. Apply 286 care Age.

WANTED—Agents, to make two to four dollars per day selling mixed nuts in packages Send 10 cents for sample box. Capital Mixed Nut Co., Columbus, Ohio.

WANTED — Partner with small capital for moving picture show at once. E. Oliver, general delivery or phone 484-B, City.

WANTED — A good competent girl to do general house work for family of three. Call at home of S. M. Williams, 531 Chestnut street.

WANTED — Position in a store by a boy of 16 to work through the summer months, through the vacation from May 1, 1907 to Sept 1 ,1907. Inquire 287 Age office or 917 Citizens phone, Warsaw, O.

WANTED — Everybody to know that Alex Roberts has taken a position at Simpson's barber shop under the postoffice.

WANTED — An experienced pressman to take charge of cylinder and platen presses. Steady job. $18 per week. Eight hours. The Salem Pub. Co., Salem, Ohio.

FOR SALE

FOR SALE — Good farm of 190 acres well watered; 35 acres of good bottom land 20 acres of good timber, large bank barn 38x78 feet; sheep house 20x60; 8 room house and outbuildings; seven acre orchard apples and cherries. Call on or adress Geo. R. Caton, Fresno, O.

FOR SALE — Or rent, five room house on South Lawn avenue; for sale, seven room house on Orange street; known as Hines property. Inquire of George Hines or 637 East Walnut street.

FOR SALE— Eggs for Hatching. From selected Buff Rock quality hens These hens show the fine points of this excellent breed 50 cents a setting. Call Citizens 176 or call 307 S. Third street.

FOR SALE — Five hundred and fifty dollars worth of Coshocton glass stock and Boston Piano Co. stock. Will take $500 for the lot, Inquire at once if wanted. Address "285" Age office.

FR SALE — Two eight room houses on Locust street, two squares from business center, heated by Central heat, and modern in every way. Prices right, and can be sold on easy terms. Can use $2,000 of Meek Co. or H. D. Beach Co. preferred stock as cash. Apply to T. L. Montgomery.

FOR RENT — House on South Third street, gas if desired, also a small farm for sale location, a mile and a half from town. A good orchard on it. Inquire at 226 Mulberry St.

FOR SALE — [illegible]

FOR SALE

FOR SALE — A complete line of wood mantles and tile hearth. Bargains for you. F. Horn, 341 N. 8th street. A postal will bring me to your house.

FOR SALE—Office desk also National Cabinet, sold cheap if sold at once. Call at 203 S. Fourth street.

FOR SALE — 1 large chest of drawers, hall hat rack, high chair, salesman's trunk, several traveling cases, good brussels carpets, two large woven rugs, gas lamp. Mrs. Beebe, 304 Chestnut Street.

FOR SALE — A farm of 80 acres, 3 1-2 miles west of Coshocton. Well watered; 5 acres of timber; house of 6 rooms, barn and outbuildings; must be sold to settle an estate. Inquire at Cantwell's shoe store or Prof McDonald at Roscoe.

FOR SALE —An eight room house on Locust street, 2 squares from business center, heated by Central heat and modern in every way. Price right and can be sold on easy terms. Can use $2,000 of Meek Co. or H. D. Beach Co. preferred stock as cash. Apply to T. L. Montgomery.

FOR SALE — Rubber tire top buggy; nearly new. Inquire at 803 South Lawn avenue.

FOR SALE — White Wyandott eggs, $1.00 per setting, 15 eggs, from large blocky birds, Dustin strain, standard weight, great winter layers; 75 per cent. fertile guaranteed. Peoples Baking Co., Retzler Bros., both telephones.

FOR SALE —Five room house, water and gas in house. A bargain if sold soon. Inquire No. 525 South Eghth street.

FOR SALE — 60 ft. shed, good lumber. May be seen on Denman farm or call on M. A. McConnell, phone 638 Citizens.

FOR SALE — Fine Jersey cow and calf, fresh second calf. Also two year old Jersey heifer. Inquire of Mrs I. J Baker, 441 Chestnut street

FOR SALE — Black mare, harness, top buggy, new steel tires, cheap. E. O Evans, 129 South Fifth st

FOR RENT

FOR RENT — 8 room house on Orchard street, bath, gas and all modern improvements. Inquire of E Bachert, 212 South Sixth street Citizens phone.

FOR RENT — Four rooms unfurnished, 114 North Second St. Apply to A J Rice, Roscoe, O.

FOR RENT—Modern 7-roomed house on Cambridge street. Inquire of J. A. Heskett, 539 Cambridge street, Citizens phone 608.

FOR RENT — Four large unfurnished rooms with water and gas and good garden. Suitable for man and wife. Inquire 618 Sopth Lawn avenue.

FOR RENT —4 upstairs rooms on North Second street; all conveniences Apply I. D. Cohen, both phones

FOR RENT — Furnished room, modern conveniences, new house, front and side entrance. Citiezns phone Inquire of Mrs. John McVey, 235 North Eighth street next to high school

Public Sale

I, the undersigned, will offer for sale at public auction, on my farm, one-half mile south of Keene, and four miles north of Coshocton, on Friday afternoon, April 26, 1907 The following: One draft mare, 6 years old, family broke, one horse, 7 years old, family broke; one Durham cow, 5 years old; one Jersey cow, 5 years old; one roan Durham cow, 4 years old, one roan heifer, fresh; one roan heifer; one steer calf, 2 months old; one Hereford bull 21 months old, 12 coarse ewe lambs, 11 two year old coarse ewes; 29 wethers, one coarse buck; one Berkshire sow and 11 pigs; one Poland sow with pigs; 2 Poland boards, 7 shoats, one Deering hay rake; one Oliver Chill-brake plow; one 2 horse cultivator, one 1 horse cultivator; one A-harrow; one sled; one corn sheller; one syrup pan and 50 buckets, 2 grind stones; 100 bushels of wheat; 100 bushels of corn; 100 buhels of oats, 4 ton of timothy hay in mow, 4000 feet of lumber and 3500 oak pickets

Sale to begin at 1 p. m. Terms—All sums of $5 and under, cash, over that amount a credit will be given.

J. C. Stillenbaur

22-4t J. Ab Finly, Auctioneer.

Eben Mosely the Man.

It has been learned that the man, concerning whom inquiries were received from John Burt's uncle a short time ago, is Eben Mosely, now deceased who at one time owned a big strip of land in the heart of Canal Lewisville. He was wanted at Orange county, New York, to clear up the titles to some town lots there. Inquiry has been developed that he [illegible]

... [illegible] ... She holds it thoroughly after [illegible], and gives it a sun bath to sweeten it. She knows that if her churn is sour it will taint the butter that is made in it. The stomach is a churn. In the stomach and digestive and nutritive tracts are performed processes which are exactly akin to the churning of butter. Is it not apparent then that if this stomach churn is foul it makes foul all which is put into it?

The evil of a foul stomach is not alone the bad taste in the mouth and the foul breath caused by it, but the corruption of the pure current of blood and the dissemination of disease throughout the body. Dr. Pierce's Golden Medical Discovery makes the sour and foul stomach sweet. It does for the stomach what the washing and sun bath do for the churn—absolutely removes every tainting or corrupting element. In this way it cures blotches, pimples, eruptions, scrofulous swellings, sores, or open eating ulcers and all humors or diseases arising from bad blood.

If you have bitter, nasty, foul taste in your mouth, coated tongue, foul breath, are weak and easily tired, feel depressed and despondent, have frequent headaches, dizzy attacks, gnawing or distress in stomach, constipated or irregular bowels, sour or bitter risings after eating and poor appetite, these symptoms, or any considerable number of them, indicate that you are suffering from biliousness, torpid, or lazy liver with the usual accompanying indigestion, or dyspepsia and their attendant derangements.

The best agents known to medical science for the cure of the above symptoms and conditions, as attested by the writings of leading teachers and practitioners of all the several schools of medical practice, have been skillfully and harmoniously combined in Dr. Pierce's Golden Medical Discovery. That this is absolutely true will be readily proven to your satisfaction if you will but mail a postal card request to Dr. R. V. Pierce, Buffalo, N. Y., for a *free* copy of his booklet of extracts from the standard medical authorities, giving the names of all the ingredients entering into his world-famed medicines and showing what the most eminent medical men of the age say of them.

Today's Markets

LIVE STOCK

Pittsburg, April 25—Cattle receipts light; market steady.

Hogs—Receipts 12 double decks heavy 6.75; heavy and light yorkers 6.85, pigs 6 80

Sheep—Best wethers 6; good 5 80; fair 5.25, culls and commons 4, lambs 5 70.

Chicago, April 25—Beeves 6.55; cows 4 90, heifers 5.20 calves and poor to medium 5.50; stockers and feeders 5

Hogs — Receipts 25000; market steady to lower; mixed 6.56, heavy 6 67 1 2.

Sheep — Receipts 10,000; market steady native and western 6 90; yearlings 7 75; lambs 8.60; western 8.70.

GRAIN MARKET

Toledo, April 25—Wheat, cash 80 1-2; May 80 7-8; July 82 1 2; Sept. 84 3-4; corn cash 49 1-4; May 49 3-4; July 50 1-2; Sept 51 1-4; oats, cash 46 1-2; May 44 1-4, July 50 1-2, Sept. 51 1-4.

Chicago, April 25—Wheat, May 78 7-8; July 81 3-8; corn, May 49 7-8; July 49 5-8 oats, May 44 1 8; July 41 1-2.

For Widow of Seventy.

Bellefontaine, O., April 25.—A lunacy warrant was issued for Mrs. Mary Scherz, a widow of 70 years, of Belle Center, whom Marshal Oliphant of that village says has attempted to burn several houses and threatened to kill her neighbors.

BASEBALL

Yesterday's Results

AMERICAN LEAGUE.

AT NEW YORK— R. H. E.
New York ... 1 0 0 0 0 0 0 0 0—1 3 2
Washington . 0 0 1 0 0 0 3 1 0—5 9 3
Batteries — Patten and Warner, Doyle and Kleinow.

AT CLEVELAND— R. H. E.
Cleveland . . . 0 0 0 0 2 0 0 0 *—2 7 0
Chicago . . . 0 0 0 0 0 0 0 1 0—1 6 3
Batteries—Joss and Clark; Altrock and McFarland.

AT BOSTON— R. H. E.
Philadelphia . . 0 0 0 0 2 1 0 0 3—6 7 1
Boston . . . 0 0 0 1 0 0 0 0 0—1 5 2
Batteries— Coombs and Schreck, Young and Armbruster.

AT DETROIT— R. H. E.
Detroit . . . . 0 1 0 1 0 1 0 0 *—3 8 1
St. Louis 0 0 0 0 0 0 0 0 0—0 2 3
Batteries—Siever and Payne; Jacobsen and Stephens.

CLUBS	W.	L.	P.C.	CLUBS	W.	L.	P.C.
Phila...	6	3	.667	Det't .	6	4	.600
Cleve .	5	3	.625	Wash .	3	5	.375
N. Y .	5	3	.625	Bost . .	3	6	.333
Chica..	6	4	.600	St L . . .	2	8	.200

NATIONAL LEAGUE.

AT CHICAGO— R. H. E.
Chicago . . . . 0 0 1 0 0 0 0 0 0—1 9 3
Cincinnati . 4 0 0 0 0 6 0 0 2—12 14 2
Batteries — Taylor, Durbin and Kling and Kahoe, Ewing and McLean.

AT PHILADELPHIA— R. H. E.
New York . . . 0 0 0 0 0 1 0 0 0—1 4 1
Philadelphia . . 2 0 0 0 0 0 1 0 *—3 5 1
Batteries — Taylor, Ames and Bresnahan; Lush and Jacklitsch.

AT ST. LOUIS— R. H. E.
St. Louis . . . . . 0 0 0 0 0 0 0 0 0—0 6 4
Pittsburg . . 0 0 0 0 3 0 0 0 0—3 6 2
Batteries—Karger and Marshall; Leifield and Gibson.

AT BROOKLYN— R. H. E.
Boston . . . . 1 0 0 0 0 0 0 0 0 0 0 0 0—1 8 0
Brooklyn . . 0 0 0 0 0 0 1 0 0 0 0 0 0—1 12 0
Batteries — Dorner and Orndorf; Bell and Butler. Game called; darkness.

CLUBS	W.	L.	P.C.	CLUBS	W.	L.	P.C.
Chica..	7	2	.778	Cin'ti .	4	6	.400
Phila..:	6	2	.750	Bost...	3	6	.333
N. Y ..	7	3	.700	St. L.. .	3	8	.273
Pitts...	5	3	.625	Brook..	1	6	.143

AMERICAN ASSOCIATION.

AT INDIANAPOLIS — Indianapolis, 0; Kansas City, 1.

AT LOUISVILLE—Louisville, 5; Minneapolis, 5 (11 innings, darkness).

AT TOLEDO—Toledo, 6; Milwaukee, 4.

AT COLUMBUS — Columbus, 4; St. Paul, 1.

CLUBS	W.	L.	P.C.	CLUBS	W.	L.	P.C.
Colum..	4	1	.667	K. C....	2	2	.500
[illegible]	3	1	.750	Milw..	3	5	.375
[illegible]	[illegible]	[illegible]	[illegible]	St. P..	[illegible]	[illegible]	[illegible]

"Bo" is Coming.

A telegram was received from Bo Ross of Ashland, Wednesday night, and he will be in the game Saturday. Bo is a Coshocton lad, and was a star infielder on the Ashland team last season. He will hold down the second bag Saturday

A Warm Score.

The Adders and the Prestos teams picked from the two eighth grades at the high school building, crossed bats on the campus Wednesday afternoon. The Adders won the game by the one sided score of 34 to 10. The two teams line up as follows.

Adders		Prestos
Hasans	c	Rose
Cohen	p	Brown
Hanley	ss	Ralston
Himebaugh	1b	Shrigley
Crowthers	2b	Wilcoxon
Raymer	3b	Blake
Fallon	lf	McKane
Tyler	cf	Fields
Graham	rf	Wisenburg

Dave Wright the big right hander of Dennison, who will be on the rub ber for Coshocton against the Newark O. & P. league team Saturday

Wright has pitched for Pittsburg and Chicago in the National league and is considered by his many admirers better today than when in the major league

Dash Cairns, the local pitcher, says that Dave has one of the most deceptive curve balls of any pitcher in the business. The big pitcher made this remark last summer after a game in which Dave pitched against the local twirler. Dash has hit against a few and ought to know what he is talking about

Prevent Colds and Rheumatism.

If you do not have one natural, easy movement of the bowels each day, you are unconsciously exposing your system to colds and rheumatism. Laxative Iron-ox Tablets tone and strengthen the bowels, so that they do the work nature intended.

Snodgrass Goes West.

A dispatch from Springfield says that Walter Snodgrass the old Newark player, who for a time was at Hayes smoke house in this city, has been released and will go to Eau Claire Wis., to play this season.

ENGLISH PUG

Arrested in Connection With Death of an Unknown Man.

London, April 25.—Pedlar Palmer, an English pugilist, and another man were arrested on suspicion of having caused the death of an unknown man whose body was found in the carriage of a train coming from Epsom after the races in which Palmer and his companion had ridden. The man apparently was killed by heavy blows. Other passengers heard sounds of violent quarrel coming from the carriage occupied by the party.

Ten Rounds.

Indianapolis, April 25.—Willie Fitzgerald of Philadelphia and Indian Joe Gregg of Seattle, Wash., went 10 fast rounds to a draw here. When hard pressed Gregg depended on in-fighting and his wrestling tactics. The decision of the referee calling the bout a draw was not well received. Fitzgerald being the favorite with the audience.

Central League Opening.

Indianapolis, Ind., April 25. — The Central League baseball season of 1907 opens today, with South Bend at Terre Haute, Grand Rapids at Evansville, Dayton at Wheeling and Springfield at Canton On account of the unfavorable weather since April 1 none of the clubs has been able to put its men through much preliminary practice.

Reed a Speedy One.

George E. R. Reed, of Dresden, has signed for the season with the McPherson, Kans, college baseball team. He was in Coshocton this week visiting his grandparents, Mr and Mrs. L H Reed, on South Third street and left Tuesday for Kansas to join his team. He has been playing with Dresden for the past few years and has not only been very popular but is looked upon as a speedy player and his many friends feel sure that he will make good.

Jury Disagrees.

[By Telegraph to The Age]

Lexington, April 25—The jury in the trial of Bill Britton charged with the assassination of James Cockrell, marshal at Jackson, reported a hopeless disagreement this afternoon and was discharged Eight stood for acquittal and four for conviction.

Doc Fisher Worse.

The reports today from the bedside of Melville Fisher who was seriously injured several days ago and was taken to the West Penn hospital Pittsburg, are not encouraging Will Fisher and Homer Fagon of Newcomerstown have been with him since Sunday and Monday evening his mother and Mr and Mrs Stafford went to him. "Doc" is widely known in Coshocton and his many friends are very anxious about him.

Dog Items.

Turnkey Decker caught another shepherd dog Wednesday and now has three in the pound for sale

Woodmen to Meet.

The Modern Woodmen of America will hold their regular meeting Friday night. Two candidates will be initiated.

Kansas board of assessors raised the assessed valuation of the Standard Oil company's property in Kansas 30 per cent over the value returned by the company on $3,727,000.

"The MATTRESS [illegible]"

OSTERMOOR

EVERY other mattress in the world is stuffed—hair, cotton or feathers — jammed in at the open end of a tick. That's why lumps and holes soon cause sleepless nights. Each OSTERMOOR is built — not stuffed. Handlaid sheeets of downy softness, each full size, are carefully built within the tick. It is vermin-proof. An occasional sun-bath is all it requires. The tick can be taken off and washed when soiled.

$15 EXPRESS PREPAID

SEND FOR FREE 136-PAGE BOOK.

Our book, "The Test of Time," not only treats exhaustively the mattress question, but also describes and illustrates with 200 pictures OSTERMOOR Cushions and Pillows for Window Seats, Cozy Corners, Hall Benches and Easy Chairs.

Look Out! Dealers are trying to sell the "just as good kind." Ask to see the name "OSTERMOOR" and our trade mark label, sewed on the end. Mattresses expressed, prepared by us, same day check is received

2 feet 6 inches wide, 25 lbs.	$ 8.35
3 feet wide, 30 lbs.	10.00
3 feet 6 inches wide, 35 lbs.	11.70
4 feet wide, 40 lbs.	13.35
4 feet 6 inches wide, 45 lbs.	15.00

All 6 feet 3 inches long — Express Charges Prepaid.

In two parts, 50 cents extra. — Special sizes at special prices.

Ostermoor & Co. 114 Elizabeth St.
NEW YORK

Canadian Agency: The Alaska Feather and Down Company, Ltd., Montreal.

HICKS' CAPUDINE IMMEDIATELY CURES Headaches and Indigestion Trial bottle 10c At drug store
C. E. Anderson's Drug Store

BENDURE

THE REAL ESTATE MAN

I buy, sell and build, being the oldest established Real Estate man in the city. It will pay you to list your property with me or if you want to buy, you will save money to see Bendure

See BENDURE For Bargains

CHAS. W. LOOS

REAL ESTATE AND INSURANCE

NEW RODGERS BLDG.
Cor. Sixth and Main Sts.
Cit. Phone: Office No. 156; residence No. 60.

McConnell & Karr

GENERAL INSURANCE AND REAL ESTATE
Rear of National Bank, Fourth St.

PAINTING AND PAPER HANGING

Prompt attention to wall paper orders. Estimates on all work in that line.

BICKEL'S WALL PAPER STORE
Roscoe, O., Bell phone No. 502.

BLACKBURN'S SWEET Castor-Oil-Pills LITTLE
GIVE THE EFFECT WITHOUT THE TASTE 15 DOSES - - - 10 CENTS NOURISH THE BOWEL NERVES OF OLD AND YOUNG 45 DOSES - - - 25 CENTS
All Druggists 10c, 25c, 50c.

Dr. Carolyn Sheldon,
OSTEOPATH
Examinations Free.
Office—Realty Bldg.
Citizens' Phone 694-B

See D. D. BOYD
For bargains in lots, houses and land.
Phone 213.
Residence—127 Park Avenue

WORTH SEEING

It don't make any difference if you have all the shoes you need for the next year we want you to see the beautiful new designs in Oxfords that Peacock's showing

Save Your Gas Bills

The greatest gas economy and most perfect light is gained by using the

Iron Clad Mantel

Made of indestructible coated wires. Makes brilliant white light, is strong and durable.

Price Only 15c

For a limited time the sole Coshocton agency is in hands of

Thos. Hootman
668 POPLAR STREET,
Coshocton, Ohio.

"Dustdown"

A Japanese dust-collecting powder, a dry-cleaner used in sweeping carpets, rugs, hardwood, tile and polished floors WITHOUT RAISING DUST. Dry cleans and brightens carpets on the floor WITHOUT TAKING THEM UP. Absolutely kills moths. Woman's greatest help in

HOUSECLEANING

Sold only at 25 cents a big package by

LEAR GROCERY Co.
614 MAIN STREET

Wall Paper

Can be effective, tasty and correct in style, without being high priced—
A good pattern costs no more than a poor one—
We show the greatest variety and the most artistic designs shown in this market.
New papers in stock. Do your papering NOW. Don't wait until 1st of May, when everybody is rushed. You can do it better and cheaper right now We trim and deliver FREE all papers bought from us.

C. E. ANDERSON
Drug and Book Store
404 Main Street

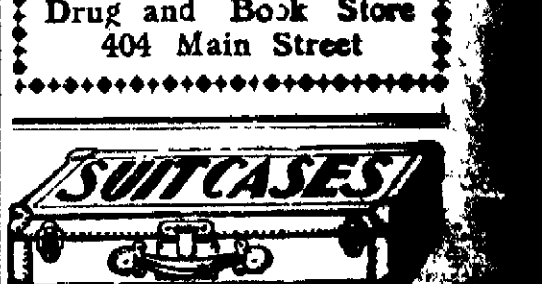

Trunks and Bags A. N. Compton Co., 237 Main Street

Telephone your [illegible]

Baby Mine

Every mother feels a great dread of the pain and danger attendant upon the most critical period of her life. Becoming a mother should be a source of joy to all, but the suffering and danger incident to the ordeal makes its anticipation one of misery. **Mother's Friend** is the only remedy which relieves women of the great pain and danger of maternity; this hour which is dreaded as woman's severest trial is not only made painless, but all the danger is avoided by its use. Those who use this remedy are no longer despondent or gloomy; nervousness, nausea and other distressing conditions are overcome, the system is made ready for the coming event, and the serious accidents so common to the critical hour are obviated by the use of *Mother's Friend.* "It is worth its weight in gold," says many who have used it. $1.00 per bottle at drug stores. Book containing valuable information of interest to all women, will be sent to any address free upon application to *BRADFIELD REGULATOR CO., Atlanta, Ga.*

Mother's Friend

THE Sharpless Tubular Cream Separator
The Best Machine Sold

Pays 100 per cent on investment the first year. Let us demonstrate to you what it will save you in labor and what it will earn for you in dollars. The best investment a farmer ever made.

The Prairie State Incubator. Nothing better made; a standard machine guaranteed to work properly. Come in and get our catalogue and let us explain these goods to you.

Coshocton - Hardware - Company

6th St. Theatre

Polite Vaudeville Tonight

Big 10c Show

WILLIAMS & MAYER—Comedy Sketch
H. SARTELLA IN STARTLING NOVELTY
LOUIS AND MAME ARNOT in the Comedietta "Regan's Luck."
PHIL AND CARRIE RUSSELL, New Songs and Dances.
MOVING PICTURES.
MATINEE SATURDAY AFTERNOON AT 2:30
ADMISSION—ALL CHILDREN UNDER 15—5c

NewspaperARCHIVE.com

The Fountain Dry Goods Co.

Accessories to
Women's Spring Apparel

Brown Leather Belts, the swell "Wellesly" shaped, 50c.

White Wash Belts, plain, tucked and embroidered, 10 and 25c each.

All Silk Ribbons, 19c yard.

A full line of shades in a 5 inch ribbon. This quality is worth 25c today.

Beautiful Wide Silk Mouseline Ribbon 25c yard.

Fancy Print Warp and Satin striped Ribbons, 40, 50 and 60c yard.

Elbow Length Lisle Gloves black, and white, 50c and $1.25 pr.

16 button length Silk Gloves, $1.50 and $2.00 pair.

Long Glace Kid Gloves, black, white and tan, $3.75 pair. We fit these Gloves but we do not guarantee them.

SPRING HOSIERY

The New Tans & Golden Browns

Direct from the largest manufacturer in the country, we have our line of women's hose for spring. We are showing all the new shades in embroidered gauze and lisle and in plain lisle, 50c and 75c to $1.50.

Our "Burson" gauze lisle at 25c. The greatest stocking shown in this city. Hundreds can testify to its merits.

TOILET REQUISITES

We sell all well known toilet articles at very special prices.

Colgate's Cashmere Bouquet and Violet Talcum Powder 19c box.

All Sanitol Preparations, 23c.

The Fountain Dry Goods Co.

ALL IN FAVOR OF SCHLEGEL

Sons of Veterans For New Phila. Man---The Camp Flag

At the regular meeting of Camp John Miller, Sons of Veterans Wednesday night it was unanimously decided to endorse A D Schlegel, of New Philadelphia, for senior vice commander of the Ohio division and the delegates to the encampment at Canton, July 12, 12, 13 and 14 were instructed to vote for Schlegel as long as there is a shadow of hope for his election. The delegates are J. E. Glass and Al Tyler and they both expect to attend Then alternates, J. C. Rogers and Will Huff as well as several other members of the Coshocton camp may also arrange to go.

A number of matters came up for consideration at the meeting The constitution and by-laws which were submitted by the committee appointed for that purpose were held over until the next meeting which will be Friday, May 3 at which time there will probably be a large attendance as it is hoped to have a good sized class to take into the order.

The flag question was also held over. A. H Thomson is ready to head a subscription list with a donation of $5 for the purpose of buying a flag. It has also been suggested that the children of the public schools be permitted to show their patriotism by helping to raise money for the flag.

The news — No Pure Drug Cough Cure laws would be needed if all cough cures were like Dr. Shoop's Cough Cure is — and has been for 20 years. The national law now requires that if any poisons enter into a cough mixture, it must be printed on the label or package. For this reason mothers, and others, should insist on having Dr. Shoop's Cough Cure No poison marks on Dr Shoop's labels — and none in the medicine, else it must by law be on the label. And it's not only safe, but it is said to be by those who know it best, a truly remarkable cough remedy. Take no chance, particularly with your children. Insist on having carefully the Dr. Shoop package with others and see. No poison marks there! You can always be on the safe side by demanding Dr. Shoop's Cough Cure. Simply refuse to accept any other. Sold by C. E Anderson, the druggist

White Opening

Friday and Saturday, April 26 and 27 An unusually fine display of white Summer Millinery. Exquisite styles, very latest ideas in summer headgear

Mrs J. R. Robertson,
25-2 At the Fountain

WALKER & LAWRENCE
Women's Pat. Lea. Ribbon Ties, $2, $2.50, $3—New lasts. 24 2

Rummage Sale at Main St. rink 24-3

SPECIAL SALE SATURDAY AT LANG'S MILLINERY STORE AT FRESNO. 25 2

To Destroy Ground Moles.

Enos Schodorf one of the most successful farmers of Coshocton county, says that five cents worth of castor beans planted in your garden or lawns will drive away ground moles, and that they will not work in the same locality where the beans are planted In some localities these little pests burrow under the ground and are very destructive to the gardens and vegetation. After the first year the beans need not be replanted as they are hardy and come up of their own accord. The remedy is a very simple one and easily tried—Millersburg Farmer.

Ordinary skin changed to satin by Satin skin cream and Sation skin powder. 25c

Sunday School Rally Looks Sure

W. D. Kissner, County Sunday school president has written to Marion Lawrence, of Toledo the national general Sunday school secretary to invite him to come to Coshocton and make an address the day of the county Sunday school rally day, which it has about been decided will take place one day of Chautauqua. The plan has met with favor by the Chautauqua board and a monster rally day will probably mark one of the red letter days of the meeting in August.

CASTORIA
For Infants

The Popular Store — The Rippeth Dry Goods Store — The Popular Store

NEW SPRING GOODS — **The Popular One Priced Store** — EXCLUSIVE STYLES

SOME NEW ARRIVALS

LADIES' SHIRT WAISTS

No end to the variety of qualities and styles ranging in prices from 98c to $5.00.

LADIES' PETTICOATS

Many pretty styles in Heatherbloom, Mercerized Sateen, Percales and Seersuckers, at from 98c to $3.

MUSLIN UNDERWEAR

Some beautiful new numbers made of fine materials handsomely trimmed at prices no higher than we made on our earlier offerings.

LADIES NECKWEAR

Everything that is new and beautiful, with style to it, up to the minute, is being shown here this week.

LAWN KIMONAS

A beautiful line of assorted patterns in a novel style all sizes at a special price of 29c.

TAPESTRY COUCH COVERS

Two special numbers at the special price of 98c and $1.50.

FANCY NOTIONS

Ladies' Belts, Belt Pinsy and Buckles, Hand Bags Hair Ornaments, Combs and Pins, Veilings, Embroideries and Laces. Every department full of the very newest things in the market, awaiting your inspection.

The Rippeth Dry Goods Store

WANTS TROLLEY FROM COSHOCTON

Adamsville is Wide Awake to The Great Advantages

One of the best arguments in favor of a trolley line between Coshocton and Zanesville is produced by the Adamsville Register this week, in the following: The advantages of an interurban railroad from Zanesville cannot help but be of great interests to the business men of Zanesville and Coshocton. Both of these cities have live active business men, who can readily see that an interurban railway connecting the cities as stated would open to each new territory unsurpassed in the state for mineral and agricultural products, and also a territory that is thickly settled by thrifty and well to do farmers An electric road through this section would open to Zanesville the north eastern part of Muskingum county and to Coshocton the south eastern part of Coshocton county. This route has been surveyed and is practicable, and if the business men of these two county seats are really alvie to their best interests, they will put their best interests, they will put their shoulders to the wheel and boost the road that opens the undeveloped territory to each city The citizens in this undeveloped territory are ready to help them.

Do Your Clothes Look Yellow

If so, use Red Cross Ball Blue It will make them white as snow. 2 oz. package 5 cents.

Rummage sale solicits contributions

Misses Mattie Hack and Nellie Sykes have gone to Warsaw to attend commencement

COMPETENT JUDGES.

Beauty Doctors Endorse Herpicide.

Women who make a business of beautifying other women come pretty near knowing what will bring about the best results. Here are letters from two, concerning Herpicide:

"I can recommend Newbro's "Herpicide," as it stopped my hair from falling out; and, as a dressing it has no superior.

"(Signed) Bertha A Trullinger, "Complexion Specialist, "29½ Morrison St, Portland, Ore."

"After using one bottle of "Herpicide" my hair has stopped falling out, and my scalp is entirely free from dandruff.

"(Signed.) Grace Dodge. "Beauty Doctor, "195 Sixth St, Portland, Ore"

Sold by leading druggists Send 10c. in stamps for sample to The Herpicide Co., Detroit, Mich.

Two sizes—50 cents and $1.00.

C. E. Anderson Special Agent.

SI-RI-ON

A BRILLIANT VARNISH

Get a can of Si-Ri-On today at our Paint Department and see for yourself how wonderfully it will rejuvenate an old chair or in fact any piece of furniture that is badly marred. It comes in 10 colors and has many uses—Light Oak, Dark Oak, Mahogany, National Cherry, Walnut, Green, Black or Dead

Incubators

That hatch chickens. The Cyphers are guaranteed to do the work. We can give you references from some of the best citizens in Coshocton and Coshocton county. We are having daily calls over the phone to ship incubators at once. Get your order in. Our stock is getting low.

Remember we carry Cyphers Forcing Food, Cyphers' Scratching Food, Cyphers' Chick Food, Cyphers' Alfalfa Products

Gray Hdw. Co.

Gourley Bldg. 3rd and Main Sts

Men & Boys WANTED At Once GOOD WAGES

Apply At

Coshocton Glass Co.

CONNECTING
Cleveland and Buffalo
SMILE YOU SLEEP

Cleveland — C B LINE — Buffalo

The Twin Flyers of the Lakes
"CITY OF ERIE" "CITY OF BUFFALO"

Both together being, in all respects the finest and fastest steel steamers now plying on the Lakes, are being run in the interest of the travelling public to the United States.

THIS CARD - DAILY INCLUDING SUNDAY

LEAVE		ARRIVE	
CLEVELAND	8 P. M.	BUFFALO	6:00 A. M.
BUFFALO	8 P. M.	CLEVELAND	6:00 A. M.

SUPPER ON BOARD THESE STEAMERS

Connections made at Buffalo with trains for the West, Depots and all points West and Northwest.

FREE parking with L. S. & M. S. Ry. or N. Y. C. R. R. for the passengers on this Company's Steamers without extra charge.

Special Low Rates Cleveland to Buffalo and Return for every Saturday Night, after Midnight, to Cleveland.

Ask Ticket Agents for tickets via C. & B. Line. Baggage checked to destination.

The Cleveland & Buffalo Transit Co.
W. P. Hayman, G. P. A., Cleveland, Ohio

French Coach Stallion Redem 4202

WE WANT
EVERY MAN AND

EVERY WOMAN

To come here when you get ready for spring half shoes and shoes. Never before have the styles been as varied as this season; never before has our line been as big.

FOR LADIES—
The Sailor Tie $3.50
The Side Lace... ... ..$3.50
Pat. Colt Oxfords, $2 to $3.50
Vici Kid and Gun Metal Calf Oxfords $1.50 to $3.50

FOR MEN—
Pat. Colt Oxfords, button or lace, $3, $3.50 and $4.00
Plain Leather Oxfords .. .. $2.00 to $5.00

Brendel Bros.
Fitters of Feet

Walk-Over
Shoes and Oxfords
Always Good at
Peacock's

—See—
Glenn O. Boyd
For Fire Insurance
Office, Hunt Building

When a man asks you to invest in some mining or industrial scheme, and promises a hundred or two hundred per cent, ask him for proof first that he has made it for himself, ask him why he wants to be so liberal with a sure thing, when safe investments only pay from four to six per cent. and hard to get them even at that rate.

THE PEOPLES BANKING & TRUST CO.

J.L. Rue, Pres. R. H. Mills, Cash., L. E. Baughman, Asst. Cash.

Always Open Saturday Night

For Health's Sake

—keep the bowels open, the liver regulated, the kidneys active, the stomach well, the blood pure, the sleep sound, the brain clear with

Beecham's Pills

Sold everywhere. In boxes 10c. and 25c.

Change of Bill.

A change of bill comes to the Sixth Street vaudeville tonight for the rest of the week with big Saturday matinee Cambridge says this is the best book yet It consists of Williams and Mayer in comedy sketch; H. Sartella in a startling novelty, Louis and Mame Arnat in the brilliant little comedietta, "Regan's Luck"; Phil and Carrie Russel in new songs and dances and new moving pictures. It is a big show for 10 cents.

Women have decided that in case the cannot vote, they will cut out the "Stork" proposition. Perfectly proper. Take Rocky Mountain Tea, it is good for most anything. 35 cents, Tea or tablets

C E Anderson.

WALKER & LAWRENCE
A good place to buy good shoes, at

Catarrh, Asthma
Croup, Bronchitis, Colds, Coughs, Whooping Cough

yield quickly and readily to the soothing, curative and antiseptic treatment of Vaporized

Varoma
"THE BREATH OF LIFE"

The prompt use of Varoma in all lung and throat troubles insures strengthening sleep for the sufferer. Every breath of its health-giving, vapor is a breath of life for the patient.

Sold at drug stores generally.

Send postal for descriptive pamphlet.

C. N. CRITTENTON CO., Sole Agents, New York.

Latest Styles
In Children's Shoes and Oxfords at
Peacock's

Always Fresh Always Clean

Fine Bread, Cakes and Pies a specialty.

Coffee Cake Thursday and Saturday

Plenty good fresh milk and cream on hand.

Try our Butter Bread—made with milk. Also skimmed milk

Pennsylvania LINES

EXCURSION TO JAMESTOWN EXPOSITION
Norfolk, Va., Apr. 19 to Nov. 30. Choice of a number of attractive routes.

LOS ANGELES, CAL.
April 27 to May 1—Mystic Shriners
May 7 to 15—German Baptist Brethren. Good going one route, returning another

ATLANTIC CITY, N. J.
May 31 to June 3—American Medical Ass'n.

SARATOGA SPRINGS, N. Y.
July 5, 6, and 7—Knights Templars.

PHILADELPHIA, PA.
July 12, 13 and 14—B. P. O. E.
One-way Second-class Colonist Tickets between stations in Ohio and points in Pennsylvania

2830 Sworn average circulation for March. By mail—1464. By carrier—1366. Guaranteed 40 per cent in excess of nearest competitor

COSHOCTON DAILY AGE.

VOL. 12. No. 100 FRIDAY COSHOCTON, OHIO, APRIL 26, 1907 FRIDAY TWO CENTS

WEATHER
Cloudy, colder tonight.
Fair, warmer Saturday.

JAMESTOWN EXPO. IS OPENED TODAY

Impressive Pomp in 300th Anniversary of English Colonization ---Roosevelt's Address

Norfolk, Va., April 26.—With President Roosevelt as the guest, and with diplomatic and military officials from all of the more important nations of the world in attendance, the Jamestown tercentennial exposition was today thrown open to the public. Every steamer and every train reaching Norfolk brought thousands of visitors. The city is decorated as seldom before, and the governor of Virginia proclaimed the day a holiday in this vicinity.

The president played an important part in the opening of the exposition and the exercises incident thereto, which began soon after he arrived at Hampton Roads. In the morning there was a review of the assembled men-of-war and the reception of the flag officers and commanding officers of the foreign ships At half-past 10 the president left the Mayflower and was met at the end of the government pier by the officers of the exposition and a military escort, and was saluted by the United States artillery stationed on the exposition grounds. An hour later the president was escorted to the reviewing stand on Lee's parade, in the rear of the auditorium building, where a program of exercises, including the addresses of President Tucker of the exposition and President Roosevelt, and the pressing of the gold button opening the exposition took place. In the afternoon there was a lunch to the president and his party in the auditorium building, a review of a parade of the soldiers and sailors and the national guard, and a reception to the president by the officers and directors of the Jamestown exposition company.

While there are representatives of several European countries, the United States fleet naturally overshadows everything else. It far eclipses in fighting strength the vessels assembled in Oyster bay last year, and is probably the strongest force that will be gathered under the stars and stripes for several years to come.

The Ohio delegation at the exposition is comfortably located at the Inside Inn. A delegation of distinguished Virginians met the party at Newport News and escorted them to a boat which was waiting and, taking them across Hampton Roads to the exposition grounds, passed through the asembled fleet en route. A reception given by the governor of Virginia was attended by the Ohio delegation Thursday night at the Virginia state building.

Saturday will be a day of comparative rest for the president, he and Mrs. Roosevelt taking a trip up the James river on the Mayflower, so as to start for Washington about 7 o'clock in the evening. The Mayflower is scheduled to reach Washington Sunday morning. The president's party is made up as follows, in addition to himself: Mrs. Roosevelt, Miss Roosevelt, Masters Archie and Quentin Roosevelt, Justice Moody of the supreme court, Secretary Loeb, Assistant Secretary Bacon and Mrs. Bacon, Assistant Secretary Latta Mrs Ralph Cross Johnson, Captain Lee, one of the president's military aids Captain Key, one of the president's naval aides; Lieutenant Commander Long and Dr. Ohnesorg, United States navy.

Started The Wheels

THEODORE ROOSEVELT.
He pressed the button and started the great Jamestown exposition this afternoon.

WATER BUBBLES OUT OF STREET

Second Serious Break In City System This Week

"Gee! The street's a-leakin'" shouted a small boy at the corner of Main and Fifth streets Friday morning. And it was. Just in front of Sargrist & Williams' drug store a steady fountain bubbles up. The city water department removed some of the bricks in the morning and later a force of men was put at work to repairing the break which it is thought is at the junction of the Main street and Fifth street pipes. A number of business places along Main were without water for a considerable time this afternoon. This is the second break in the water mains in the past two days, the former having been on South Fourth street.

The latest leak was first discovered Thursday afternoon coming to the surface down near Ransom's store. It was the water from the same break, working its way under the pavement

FLOODS FEARED LOCALLY

If Water Rises 2 Feet More May Again Tear Out The State Repairs---Geidel's Fears

If the water in the Walhonding rises another two or three feet, the damage of the last flood may be repeated.

The steady rains have given the level a rise of more than two feet and Friday morning Contractor Kissner rushed to Six Mile Dam to get his dredges and boats into the canal; they have been in the river.

Capt. Geidel fears the worst and says the rise indicated will get into the repair work just completed and wash it all out again, which means a 125 foot break that would do a great amount of damage.

Mrs. Lower's Funeral Sunday

The funeral of the late Mrs. Susan Lower, whose sudden death Thursday afetnoon was briefly told of in The Age, will be held Sunday morning from the Lutheran church at Chili. Mrs. P. P. Renner of this city and Mrs. Wilson of Roscoe are daughters of Mrs. Lower and the first they knew of her sudden demise was the dispatch in The Age from Chili. There are eight other children who dwell out of the county. Mrs. Lower was deeply loved and was a woman of fine character. Her age was 73.

Mrs. Lower, whose maiden name was Deeds, leaves 10 children, 32 grandchildren and 25 great grandchildren, and for 36 years dwelt on the farm where she died. She married Jacob D. Lower in 1848.

Miss Edith Clark went to Warsaw Thursday to attend the commencement exercises

Sheriff Will Take Woman to Pen on No. 19 Saturday Unless Circuit Judge Speaks

At 3:10 this afternoon Judge Nicholas refused to take the responsibility of suspending the sentence of Mrs. May Bordenkircher and she must go to Columbus on No. 19 Saturday unless the circuit court speaks. The attorneys state they may seek circuit judges this afternoon.

The hardest kind of legal problems were wrestled with Friday morning by Judge Nicholas and the attorneys in the courtroom, in the Ida May Bordenkircher case

The question was whether the case has really passed out of the jurisdiction of the common pleas court and is in the circuit court.

If it is out of the common pleas court then Judge Nicholas would have no right to suspend sentence and if it is in the circuit court then it is imperative that Mrs. Bordenkircher's attorneys leave at once for the nearest circuit judge and get him to grant a stay of execution as, unless such an order is secured, Sheriff Browning

Must Take His Prisoner

to the Ohio penitentiary not later than on No. 19 Saturday noon. No 3 would be too late as he could not he has learned, get her in that night, and the thirty days would then have expired within which he must take her after the sentence has been imposed.

Judge Nicholas was a bit warm under the collar because the matter has been allowed to hang fire until the eleventh hour and then everything brought in with a rush. He said that is the reason so many errors are made by courts.

Mr. Wheeler said that the statutes provide that until the petition in error, transcript, journal entry, etc., are all filed in the circuit court, the upper court has no jurisdiction. He said the bill of exceptions has been completed but not allowed by the court. He asked that the sentence be suspended until either the first day of the next term or a reasonable time in which the lower court may go over the bill of exceptions and allow it to be filed in the circuit court.

"I believe the jurisdiction of this court has ceased" said Prosecutor McDowell. "If the bill of exceptions is in the circuit court, then the case is within the jurisdiction of the circuit court."

It was found that a

Mistake Had Been Made

In counting up just when Mrs. Bordenkircher must be taken to Columbus and that Saturday instead of Friday is the last day. It was therefore decided to hold the matter open until two o'clock this afternoon when the attorneys should come in with their authorities to determine which court has jurisdiction.

If it is out of the common pleas court then Mr. Wheeler could arrange to either go to McConnelsville where the circuit court has been in session this week or catch Judge Taggart, of Wooster, at home by boarding an afternoon train. This would enable the matter to be decided by Saturday morning and still leave time for the sheriff to get his prisoner in the pen.

"I'm not going to split hairs or take any chances" said Judge Nicholas, indicating that if it came to a pinch he would have the sheriff take Mrs. Bordenkircher over to the penitentiary and let the matter then be disposed of by the circuit court. The stumbling block was that if he

Continued on Page Seven

Coshocton May Advertise

The many genuine advantages of Coshocton as a manufacturing city and as a delightful spot in which to dwell, are soon likely to be blazoned forth in the newspapers of New York and Chicago. President Himebaugh of the board of trade is figuring on inserting advertising telling salient facts about Coshocton in some of the New York and Chicago papers. There is no doubt in the world that there are factories looking for a change of location for one reason or another and the surest and quickest way to get in touch with them is by the method of advertising which when judiciously done always pays.

THEY BUILD BRIDGES IN NEXT COUNTY

In the matter of bridges Tuscarawas county throws Coshocton county in the shade. There is on exhibition in Callahan's window a picture of the new concrete bridge at Canal Dover, erected by Landor, of Canton, who also built the Y bridge at Zanesville. It is a five span bridge, cost $102 000 and is 55 feet wide, with a brick paved street running over it, besides a trolley line and wide sidewalks. It is much wider than the bridges contemplated at Coshocton, and is built of concrete. Tuscarawas county has also just completed another five span concrete bridge at Beidler, a little town about the size of Walhonding. When they need bridges, it seems they go ahead and build the best they can find and no one seems to be suffering.

At Red School.

A. S. Feller, teacher at the Red school near Chili announced an entertainment for Saturday evening, but on account of the death of Mrs. Bowers this has been postponed one week until Saturday May 4.

At Horse Sale.

Wheat Bell, James Lennon, Geo. Zinkon and Jay Wood are attending the horse sale at Sugar Creek Friday

INDICTED FOR THE MURDER OF WM. CRISPEN

Dispatch From Huntington Says Bayles is the Man

A special to The Age from Huntington, W. Va., today says:

The witnesses for the state against John Bayles charged with the murder of Wm. Crispen in this city several weeks ago, were examined before the grand jury yesterday and it is understood that an indictment for first degree murder was returned. It is said that the evidence put before the grand jury made a strong case against the man charged with the awful crime.

New Factory to Start.

Mr. Marshall of the new Marshall Theremoneter Co. is here from Silver Springs, N. Y., and with his wife is stopping temporarily with Mrs. Parrish. He expects his factory equipment to arrive the first of the week and the plant will at once be installed in the plant of the old Drummond Leather Co.

AWFUL RUNAWAY

A frightful runaway took place on Main street at 3.30 today, the most exciting Coshocton ever saw.

Geo. Markley's team attached to a wagon load of trunks, took fright near Main and Fourth. Tell Lamma was in the back end. The lines got away from him and the horses started. He fell off the back end little hurt.

The team dashed for the sidewalk at the corner of the Frew building, and went between the signal house and railway guards; hit the corner of the stairway in the Frew building, breaking out a great chunk of masonry and smashed into the corner window of Hissong's, jingling plate glass.

That broke the wagon loose. The horses dashed into a great pile of crockery and earthware in front of Gamble's demolishing it. One horse fell and was badly hurt and cut. The other went on up the hill.

An enormous crowd collected.

Got a Lemon At Ripe Age

New Philadelphia, O., April 26—Miss Jennie Johnson of this city lived to the ripe age of 82 before she was swindled. Her first lemon was handed to the venerable and respected lady yesterday when a bogus express agent collected $2.50 from her for advance express on a package which has not yet come The stranger has gone and the police are hunting him. Miss Johnson wanted the package but would now compromise for the $2.50

IS THERE A FLAW IN SIDEWALK ORDINANCE?

At the meeting of the board of public service Thursday night general satisfaction was expressed by the members at the passage of the general sidewalk ordinance by the city council, although the question has arisen whether the ordinance will hold all cases inasmuch as it says "henceforth all sidewalks ordered by council." The question is if a man decides to build a new sidewalk on his own volition, without an order from the council, must he conform to the general ordinance, or is he only amenable when ordered by the council? The board transacted routine business.

AVON DOGS WIN AGAIN

Word from Philadelphia this afternoon is to the effect that Avon Ensign again scored heavily at the show of the English Setter club there exclusively for English setters. The report says big dogs had the preference but in the limit class Avon Bobs (Ensign's sire) scored first; in the open class, bred by exhibitors, Ensign got first and Bobs second; in the open, broken, Canadian or American Bloomfield Racket got first and Avon Ensign second although the Philadelphia papers are emphatic that Ensign was the choice of all shooters and would be the better dog in field work The other was a show dog. The scoring was made under the new standard.

Bought Large Order.

Edward Switzer the secretary of the Stove Pipe Mfg. Co., of New Philadelphia was in Coshocton Thursday on route home from a business trip to Chicago and placed a large order with the Corrugated Packing Paper Co. The New Philadelphia concern has decided to use the corrugated paper in packing its product.

Wreck at Isleta.

The part of a brake on a car known as the "journal," broke on one of the cars of a west bound freight train near Isleta at 2 o'clock Friday morning and caused three cars to pile up on the track. The

KELLY MILLER HELD ON BOTH CHARGES

The charge preferred against Kelly Miller by the trustees of White Eyes township, brought previous to the criminal proceedings growing out of the death of Cora Benell, was up before Judge Nicholas Friday morning, upon a motion of the defendant's attorney, Howard E. Hahn, to dismiss the proceedings for the reason that neither the child nor the mother are now living Prosecutor McDowell argued that if Kelly Miller was responsible for Cora Benell's condition, then he is responsible for the care of her, and for the doctor bill.

Judge Nicholas overruled the motion to dismiss the proceedings and stated that the paternity charge will come up in its regular place. Mr. Hahn stated that Miller, who is in jail, is under a cash bond of $400 on this charge and that he needs his money to make his defense in the criminal proceeding. It was finally agreed that the bond should be released provided Miller shall put up a sufficient amount with Clerk McBane to cover Dr. Kitzmiller's services until the court disposes of the matter. This putting up of security does not however indicate anything as to the guilt of Miller but is simply to make the trustees safe until the court passes upon the matter. Judge Nicholas stated that Judge Eason is to come next week and he may hear this first case. The criminal case is to be heard by Judge Nicholas.

Landslide Covers Tracks

A landslide occurred at an early hour Friday morning on the T. W. V. & O. one half mile east of Warsaw, in which rocks and earth to the amount of 75 or 100 tons covered the tracks for a distance of 50 feet. Large trees were carried down with the slide, and it was necessary to use an engine to pull them out and clear the track.

The "Flyer" which goes from here to Mansfield, transfered its passengers at the slide to another train, and the passengers on the local south bound were transfered to the "Flyer" which returned to this city.

The same order was used again this afternoon the tracks having not been cleared.

Degrees Conferred.

The encampment I. O. O. F. conferred the degrees of Patriarch and Golden Rule on Tom Cassidy at a

STINGING REBUKE GIVEN FROM BENCH

Frank Kist, who was indicted for a crime complained of by Miss Lelia Loveless of Orange, appeared before Judge Nicholas at ten o'clock Friday morning and through his attorney, J. C. Adams, changed his plea to guilty and was sentenced to serve six months in the county jail. This is the minimum sentence provided by law, the extreme limit being twenty years in the penitentiary. Kist's sentence does not commence for ten days as Judge Nicholas does not want him thrown in with such a motley array of criminals as now inhabit the jail. The young man was placed in charge of Sheriff Browning until his father could go home and get men to go on the bond of $1,000 to hold him for the ten days.

J. C. Adams and Prosecutor McDowell both spoke heartily in favor of the young man, who they say has done everything in his power to make amends for any wrong he may have done and it was claimed that he was not seriously to blame and that there was evidence that the girl lead him him into it. The father and the girl both refused his offer of marriage. It was [illegible] they would meet in Orange and stroll along the canal as Kist could not go to the house. Both Mr. Adams and the prosecutor asked for the lightest possible sentence.

Judge Nicholas said he had investigated the case pretty thoroughly and had learned that the young man was better than the average young man. The letter written by the girl which came into the judge's hands convinced him he said that she "possessed such a depraved mind that the visitation of the white plague or the sowing of the seeds of every kind of physical disease in a community would be as the balm of gilead compared with the presence of such a girl." The court praised her parents as good people but denounced the girl. The young man was really a victim of circumstances in falling with such a girl.

The case has created [illegible] interest. Every effort has been made to bring about a settlement. The case was even taken up with Florence Crittenden [illegible] Coshocton, but all to no [illegible] girl [illegible]

NO DANGER OF PANIC

HE'S A STEADY OLD DOG NOW.

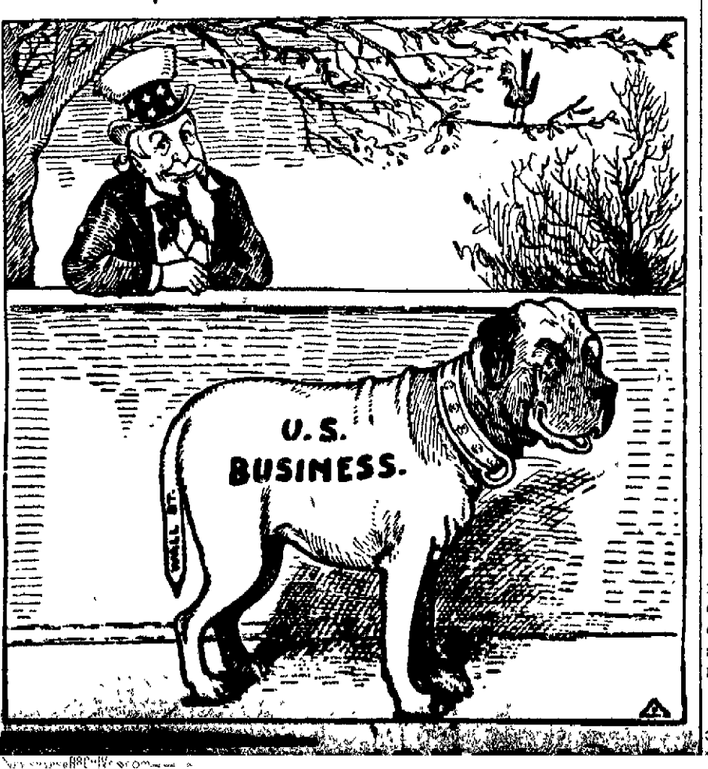

Geo. Gould Has No Fears But Decries Tirade Against Roads

[By Telegraph to The Age]

New York, April 26.—Just before he sailed for Europe, George J. Gould was asked his views on the business and financial conditions of this country. He said: "I have no fears as to the future. The country was never so prosperous before, and the future looks bright." Questioned as to the 2-cent fare for railroads, he replied: "I am not in favor of it. It will hurt the railroads, for there is no profit in passenger traffic, and this will prove to be a great injury." On general railroad legislation he said: "I am in favor of much of it, but against anything that will hurt the credit of the railroads. No railroad can borrow money under the present conditions."

Leak in Heat.

A leak in a tap leading from the main line to J. C. Fisher's residence on Fourth street caused temporary embarrassment in the city heat in a small section for an hour Friday morning. Repairs were speedily made

Spoke Against Saloons.

At Dresden the other night a speech [illegible]

Founded 1825

Published Every Evening Except Sunday By

THE AGE PUBLISHING COMPANY

Coshocton, O.

Member of Ohio Select List of Daily Newspapers

Subscription Rates

By mail, 25 cents the month; 100 cents $1; $3 the year; payable in advance. Paper discontinued when time expires without exception.

By carrier, 10 cents the week delivered to any part of the city or Roscoe.

Subscribers will greatly facilitate the delivery of The Age by immediately reporting any irregularity to the circulation department.

Representatives

Robert Tomes, 116 Nassau St. New York City

C. W. Wallis, 311 Boyce Bldg. Chicago Ill

Entered at the Postoffice at Coshocton, Ohio, as second-class matter.

Both Telephones, No. 182.

ANNOUNCEMENT

The publishers crave the indulgence of patrons of The Age for a few days, on account of the delay in the arrival of a car of 8-page paper. The paper famine that has spread over the country has made it an absolute impossibility to secure that size paper and The Age's contract order is already nearly 30 days behind hand, but a telegram from the mill announces the car is on its way. In the meantime it will be necessary to appear in six and ten page form. The old standard of eight pages will be resumed in a few days and the present shortage is but temporary.

THE UNWRITTEN LAW AGAIN

The unwritten law came forcibly to the front again this week in the news dispatches. A Virginia judge found his only daughter almost dead from an assault and the effects of a drug. He mounted his horse and rode ten miles, found the young man she named and deliberately shot him dead. Now his friends come forward and say the story is false; that the girl became intoxicated from a drink of whisky the fellow gave her. They are catching at a straw. Any man who would wilfully get a girl intoxicated probably would just as readily commit the crime this judge's daughter declares he did. If the average man saw the flower he thus cherished in his heart blighted, would he do as the Virginia father has done? Yet it is murder. There are the two poles of the argument, and from between them comes the resultant, that there are crimes worse than murder.

Sage of the Age

The garden kink has struck many a back this week.

The Coshocton colony at the state prison gives promise of growing.

That picture gallery of the governors' is making a hit.

If there are any more connected with that badger case, they too ought to walk the plank.

Spring onions up yet?

These showers will wash the pavements anyway.

Go to the big game tomorrow at Riverside.

Go down and root.

Scissorinctums

Too Much Territory.

Senator Foraker may decide to use the 2,000 photographs he ordered recently in his contest with Taft. Still he wouldn't seem to have any great advantage should his opponent put out a few hundred life-sized portraits of himself.—Toledo Blade

Something Doing.

"People hate a successful man" says Harriman. O not always. There's Roosevelt, for instance—Milwaukee Sentinel.

Bad as Electric Theatres.

After being suppressed all winter it almost makes one shudder to think of what will happen when those bleacher voices are turned loose again.—Indianapolis News.

Just on the Side

A complaint will probably go up from the county auditors of the state when they begin the annual task of assessing the valuation of the railroads for taxation. Under the salary law they must pay their expenses to the auditors' meeting for this purpose and many of them will have to attend a number of these sessions outside of their own counties. The attorney general has ruled that the counties cannot pay these expenses and the officers can no longer accept passes from the railroads.

Evening Smile

The Three Graces.

$60,000 FOR GOOD ROADS

State Highway Commissioner Sam Huston will let cotracts this month for more than $60,000 of new roads in Franklin, Ashtabula, Highland, Tuscarawas, and Columbiana counties. More than 30 counties will build new roads and 66 counties will improve old roads this year under the provision of the state aid act.

In March the department paid out over $50,000 for road repairs and will expend a large sum this month for the same purpose.

The good raods sentiment is developing fast all over the state, and it is predicted that Ohio will eventually lead the other states in good roads.

White Opening

Friday and Saturday, April 26 and 27. An unusually fine display of white Summer Millinery. Exquisite styles, very latest ideas in summer headgear

Mrs J. R. Robertson

At the Fountain

Rummage Sale at Main St. rink 24-3

OAK GROVE

Oak Grove, April 26—Miss Kate Norman of Coshocton spent Sunday with her sister Mrs. H. A. Caton

Mrs. Geo. Wyler will go to Fiat in the near future where she expects to spend the summer taking care of her stepmother Mrs. David Harshman who is an invalid. Mr. Wyler will keep bachelor's hall at his home during the summer

L. F. Caton who has been sawing for G. O. Hains and Hahn & Deibel who have been sawing in this community have moved their outfits elsewhere.

Lewis McFarland is putting in the foundation for his new barn

Local schools close this week.

Mr and Mrs. Frank Geese visited with Lewis McFarland Sunday

The pupils of Oak Grove school held a pie social Saturday evening. Before the social the pupils gave a very ppleasant entertainment which was attended by the largest crowd ever gathered at Oak Grove school house. The proceeds of the social were $26.85.

Miss Bertha McClary of Coshocton spent Sunday with her parents Mr. and Mrs. Abe McClary

Kirk's Contract.

The state has awarded to Ross Kirk of Coshocton the contract for making repairs amounting to $1,000 to the canal banks in Tuscarawas county. Kirk was in New Philadelphia Wednesday for a conference with the commissioners and county surveyor relative to a contract for the repair of a road running along the canal banks.—New Philadelphia Times.

They Like Gus.

S. A. Pfous, better known as "Gus," has disposed of all his interests in Coshocton and will move to Canton in the near future. Mr. Pfous has sold his shoe business to A. O. Lower, who has been employed in the shop for several years. The many Baltic friends of Mr. and Mrs.

Possibilities of Misfortunes

Every individual should lay aside a snug little sum against the possibilities of misfortune. The best and surest way is to open an account with this bank where your money will be safely cared for; where it will gradually grow; where it will always be ready, and be free from uncertainty.

Coshocton National Bank

MAIN AND FOURTH STREETS

OHIO NEWS

Hoard Saved by Dream.

Toledo, O., April 26.—A dream saved Frank Dines, an old mail carrier of Martins, O., more than $1,000. A clairvoyant said that for a certain sum he would let Dines live to be 91; then he consented to let him live until he was 93. After this the clairvoyant said that he could increase Dines' money 15 fold, so Dines gave him his bank certificate for $1,027.23, agreeing to sign them later. But Dines had a dream that he lost all his savings, and decided to tell a policeman. The clairvoyant's arrest followed.

County Medical Societies.

Columbus O., April 26.—A meeting of the secretaries of the county medical societies of the state was held here. Dr. J. H. J. Upham of Columbus was elected temporary chairman and Dr. Charles J. Shepard, also of Columbus, temporary secretary. It was decided to hold the next meeting at Cedar Point in August, at the time of the meeting of the state medical society, when a permanent organization will be effected.

Millers Complete Labors.

Dayton, O., April 26.—The Ohio Millers' association, which has been in session here, completed its labors and adjourned after adopting numerous resolutions and electing officers. One of the resolutions adopted memorializes congress to pass a law providing for the sale of bread by weight. H. M. Allen of Troy was elected president and C. B. Jenkins of Marion was elected secretary of the association.

Prices Prohibitive.

Sandusky, O., April 26. — That the wine interests in the Lake Erie district, valued at over $1,000,000, will not be merged, was the announcement made by James Flynn, who for more than a year has been bending his efforts in this direction. The reason assigned by Flynn is that the prices fixed by the officials of the various concerns are prohibitive in every instance.

Stabbed in the Side.

Cincinnati, O., April 26. — Rudolph Myers, foreman in the Schaengold Brothers' establishment, is in a serious condition from a stab wound and shock at his home, and he does not know who stabbed him nor why it was done. He was alighting from a streetcar when a man approached him from the rear and plunged a knife into his right side.

Found Dead.

Columbus, O., April 26.—The body of Frank Jeffries, 46, a contractor, was found at the bottom of an old well at the home of his sister in Maple Heights, a suburb. Jeffries disappeared about five weeks ago. He had been in ill health and friends say it was a case of suicide.

Struck Match to Find Leak.

Lima, O., April 26.—Jesse Whitmore started with a lighted match to find a gas leak in the basement in the flat building in which he lives. Whitmore was blown through the basement door and William Fairburn, a neighbor, was seriously bruised.

Saloon Burns.

East Liverpool, O., April 26.—A supposed incendiary fire almost completely destroyed the saloon and cafe of George McFarlin. The loss is $7,000, covered by insurance. Millard Martin Dill, an employe, has been arrested on suspicion.

The Polish of Refined Society

is reflected in the floors—where the housewife knows about

Andrews Nukote

THE MODERN FINISH

Puts a hardwood finish on soft wood floors—rejuvenates woodwork, furniture, metal work, picture frames, etc.—everything about the house that has or had a finish.

Stains and finishes—ready for use—easy to apply. Dries over night. Washable and wears.

Ask dealer fo. Color Card and picture booklet, "What I did with Nukote."

Pratt & Lambert, Varnish Makers

AMUSEMENTS

It Is a Peach

The best bill of the Vaudeville season presented thus far at the Sixth Street theatre is that which played its opening engagement Thursday night. The audience was a good sized one showing that as the season progresses the amusement lovers are awakening to the fact that at less than half the prevailing prices of the winter season first class vaudeville shows may be seen. In fact many of the same people who played during the regular season to much higher priced audiences are to be seen during the summer months at popular prices. People who went away at the close of the first performance Thursday evening pronounced it far better than many of the shows which are seen during the regular theatrical season To begin with the sleight of hand and caricature artist is bewilderingly clever with his fingers and won many rounds of applause Williams and Mayer in their comedy sketch are bound to make you laugh and the Irish Comedietta "Regan's Luck" is very good Two of the members of the troupe who play female parts keep the audience guessing as to whether they are really women or merely disguised as such.

Rummage sale solicits contributions

For Smashing

John Wyland who was arrested Thursday morning for intoxication, was released Friday morning after giving an order for $1 in payment of his fine. Mrs. Wyland who was also locked up for disorderly conduct was released Thursday afternoon about 1 o'clock, after agreeing to pay for the damage done in Bible's saloon.

Many Visitors at Lewisville

Canal Lewisville, April 26—Thurman Miller and Miss Allie Nelson of Coshocton spent Sunday at this place

Clyde Lorenz of Chili spent Saturday night with friends at this place

Miss Grace Hartsock and Miss Carrie McClain of Coshocton spent Sunday at this place

William Coleman and family spent Sunday with Mr Richard Walker and family of Coshocton

Mrs Menar of Millcreek spent Sunday with Mrs. Collins of this place

Mrs. Henry Henderson and Mrs. Henry Crawford spent Sunday in Whitise

Ed Clark and family spent Sunday in Avondale

Miss Sadie Sinden of Tennessee is visiting Mark Sinden and family

Miss Verne and Madge Mohler, Miss Rossa Besst spent Sunday with Miss Ethel Sinden

George Besst and David Markley Jr. spent Sunday with Mr. John Lennon.

Miss Iva and Gayl Sheneman spent Sunday with Samuel Sheneman and family.

Miss Fannie Belser is now on the sick list

Miss Clara Cramblett is getting better very slowly

Sherman Beck and family of Dennison spent a few days with Walter Shurtz and family

Mrs. John Wilhelm spent Saturday and Sunday in Coshocton with friends.

Bargains at the Rummage Sale 24-3

AT HALF TIME

Secretary-Treasurer Lee Rankin, of the Fifth Ohio sub-district United Mine Workers of America, in answer to a query concerning the output situation in Eastern Ohio, had the following to say:

"None of the mines in Eastern Ohio are working more than half time. In fact those along the Wheeling & Lake Erie railroad, which has the greatest output, are working less than half time. The reason for this is the car shortage which has been interfering with the coal trade not only since the lake traffic opened, but all spring. The railroad companies, however, have promised better service."

Thought Barn a Lodging House

Charles Williams and William Shaffer, were lying at Jay Abbott's livery barn Thursday afternoon, deeply intoxicated, and refused to leave the place. Officers Waggoner and Hankins appeared on the scene and locked them both in the city lockup. It was necessary to use a club on one of the men who did not want to come with the officers. They each were given a stiff fine by Mayor Smith Friday morning

Women have decided that in case the cannot vote, they will out out the "Stork" proposition. Perfectly proper. Take Rocky Mountain Tea, it is good for most anything. 35 cents, Tea or tablets.

C. E. Anderson.

Saturday Only

Don't fail to get one of our special Rockers—Saturday only, $6 rockers, genuine leather and plush seat at $3.19. See window display. Wm. Schlah. 25-2

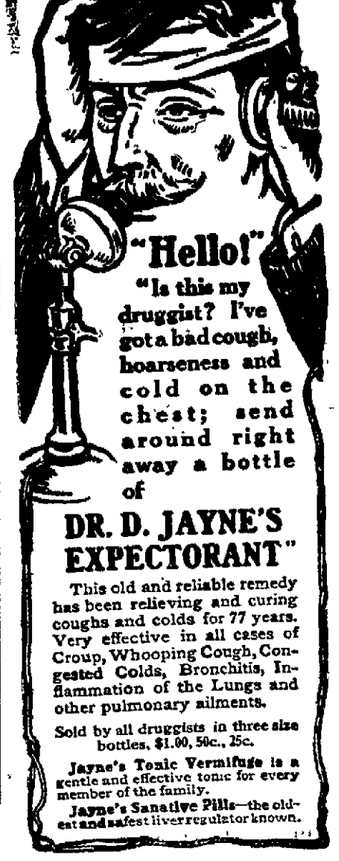

"Hello!"

"Is this my druggist? I've got a bad cough, hoarseness and cold on the chest; send around right away a bottle of

DR. D. JAYNE'S EXPECTORANT"

This old and reliable remedy has been relieving and curing coughs and colds for 77 years. Very effective in all cases of Croup, Whooping Cough, Congested Colds, Bronchitis, Inflammation of the Lungs and other pulmonary ailments.

Sold by all druggists in three size bottles, $1.00, 50c., 25c.

Jayne's Tonic Vermifuge is a gentle and effective tonic for every member of the family.

Jayne's Sanative Pills—the oldest and safest liver regulator known.

Bring the Baby's Feet to Peacock's

Telephone your wants to The Age.

YOUR MONEY!

When men lay down their money for clothes they expect something to please the eye. That is what you will find at Thompson's. Hundreds and hundreds of men are today wearing THOMPSON'S CLOTHES and never ever consider any other. It's our reward for selling GOOD CLOTHES

Children's Special Suit Sale For Saturday

You know who has always given you the best bargains in clothes for your children. Now THOMPSON offers you for Saturday some of the new styles in clothes for your child you ever looked at. Come in and see the suits THOMPSON sells you at $2, other stores ask $3 and $4.

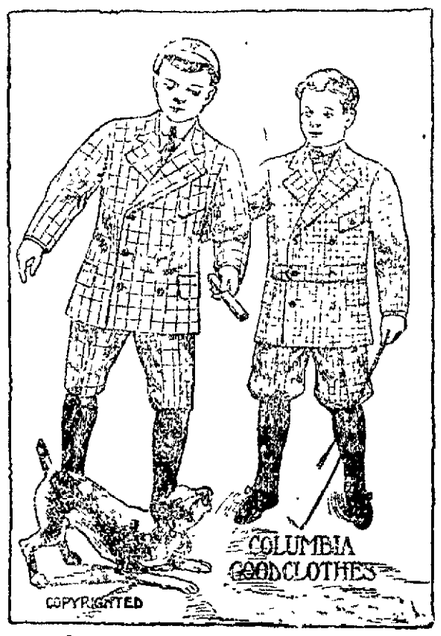

Men's Special Suit Sale for Saturday

You may never have a chance to buy one of these Fine Suits again at the price we will offer them for Saturday. You never have seen such fine high grade suits; they come in the new check and plaid, blue, black and gray. You have seen Suits not as good at $12 and $15.

THOMPSON'S Special Price $10.

BE KIND TO YOUR FEET

Some men plod along through life with aching feet, this of course interfers with their work and makes them nervous for they can't enjoy life's pleasures as they should. If their feet are worrying them wear the "CRESSETT"—the shoe that does not hurt.

Thompson Sells the Best Shoes in the City for the Least Money. Come in and See

FOR SICK WOMEN

a more potent remedy in the roots and herbs of the field than was ever produced from drugs.

In the good old-fashioned days of our grandmothers few drugs were used in medicines, and Lydia E. Pinkham, of Lynn, Mass., in her study of roots and herbs and their power over disease discovered and gave to the women of the world a remedy for their peculiar ills more potent and efficacious than any combination of drugs.

Lydia E. Pinkham's Vegetable Compound

is an honest, tried and true remedy of unquestionable therapeutic value.

During its record of more than thirty years, its long list of actual cures of those serious ills peculiar to women, entitles Lydia E. Pinkham's Vegetable Compound to the respect and confidence of every fair minded person and every thinking woman.

When women are troubled with irregular or painful functions, weakness, displacements, ulceration or inflammation, backache, flatulency, general debility, indigestion or nervous prostration, they should remember there is one tried and true remedy, Lydia E. Pinkham's Vegetable Compound.

No other remedy in the country has such a record of cures of female ills, and thousands of women residing in every part of the United States bear willing testimony to the wonderful virtue of Lydia E. Pinkham's Vegetable compound and what it has done for them.

Mrs. Pinkham invites all sick women to write her for advice. She has guided thousands to health. For twenty-five years she has been advising sick women free of charge. She is the daughter-in-law of Lydia E Pinkham and as her assistant for years before her decease advised under her immediate direction. Address, Lynn, Mass.

Snyder's Saturday Specials

Young Chickens, alive or dressed, order early, plenty for all
Strawberries — Young Onions
Spring Spinach — Cucumbers
Radishes — New Tomatoes
Rhubarb
Fresh Curly Lettuce
New and Old Cabbage
Crisp White Celery
Best Cream Cheese in the city
Extra large mess Mackerel —2 lbs average
Don't forget our famous 20c Coffee

The Snyder Grocery Co.

55th phone 21 — 223 W. Main
Our wagons go everywhere

Embroidery Sale

Now On At The

New York Racket Store

10 cents Yard

For the next few days I am going to give exceptionally good value in embroideries and insertions—10c per yard. If you are in need of any of these goods don't delay in making your purchase for this is a rare chance. The advance on this class of goods has been enormous; can't be purchased today to sell for less than 15 to 20c per yard.

These goods have been bought more than six months ago. Just received. I give you record breaking prices on large assortment and newest patterns to select from.

50c Value Corset Cover Embroideries... .. ... . 19c

Best Goods For The Least Money

2 pt. Best Paint... .. ..10c
pt. Best Paint 20c
qt. Best Paint 35c
3 Lawn Mowers Guaranteed... ... ...$2.59
3.25 Lawn Mowers Guaranteed $2.69
5 Lawn Mowers Guaranteed... ... ...$3.98
6 Lawn Mowers Ball Bearing..... .. ..$5.00
Pt. Bottle Best Ammonia....8c
Tine Best Spading Fork..59c
10 and 12 tooth Garden Rakes... .....19 and 21c
Steel Garden Hoes... ....19c
Best Carpet Beaters 10c
1.25 value Curtain Stretchers... ... ...98c
50c value Granite Tea Kettles... ... ...75c
Set White Cups and Saucers 30c
Set White Dinner Plates 30c
Linen Window Shades..... 25c
50c value Men's Fancy Shirts... ... ...49c

The Busy Store for Bargains

New York Racket Store

GOOD FOR THE EYES

To see such a beautiful display of Walk-Over Oxfords at

Peacock's

Society

THE CALENDAR.

Today — Rummage sale at the Main Street rink
The Roscoe Alumni association meets with Miss Nellie Sykes
The Home Study Circle meets at the library
The Humane society meets at the library
The W. A. H. B. Cooking club meets with Miss Jessie Smith
Tomorrow—Rummage salte at rink
Dance at Forbes hall

✦ ✦ ✦ ✦

Attended Commencement At Warsaw Thursday

Miss Spernae Miller, Miss Agnes Carton, Miss Lucy Beach, Shaffer Smith, Harvey Lorenz and John Moist attended commencement at Warsaw Thursday evening

✦ ✦ ✦ ✦

Men's Club Organized

For the purpose of increasing good fellowship and general sociability an organization was formed by the men of the M P church Wednesday evening It is similar to the Men's club of the Methodist Episcopal and Presbyterian churches, which have grown and increased in interest. The officers elected are as follows and another meeting will be held next Thursday evening. President, Edmund LeBar; first vice president, W. C Barton; second vice president, W. Champanois; secretary, J. T. Mc Bane, treasurer, Irvin Porteus, executive committee. Oscar Clark, J. C. Milligan, Jas Maxwell, Sam McCleary and A. L Mathews

✦ ✦ ✦ ✦

Will Soon Be Home From The Effete East

Word has been received from Sam Lamberson, who is now in Boston with the Ernest Gamble company. He is epected home early in May to spend most of the summer

✦ ✦ ✦ ✦

Mrs. Mell Carr Entertained Friends

Mrs. Mell Carr entertained the following coterie of girl friends Thursday evening at her home on South Seventh street: Misses Mae Brown, Sue Maston Viina Stahle, Ida Carnahan, Florence Van Buskirk, Jennie West, Bessie Boyd. Games were played and a light lunch was served.

✦ ✦ ✦ ✦

Thimble Bee With Miss Milligan

The ladies of the M P church held their monthly "thimble bee" Thursday afternoon with Miss Alice Milligan. Quite a number were present and the afternoon was a great success. The next meeting will be with Miss Ida Stafford

✦ ✦ ✦ ✦

The Gleaners Met With Mrs. Dawson

The April meeting of the Gleaners of the Christian church was held Thursday evening with Mrs. Dawson and her daughter Mrs Harris Ross and was exceedingly well attended; the collection amounts to $13 and in addition to the formal program Miss Carrie Tipton sang. At the business session it was decided to hold a waffle social next Thursday evening with Mrs. George Hull of Poplar street.

✦ ✦ ✦ ✦

The W. C. T. U. Met With Mrs. Glass

The W. C. T. U. held a very interesting meeting Thursday afternoon at the home of Mrs. J. E. Glass on South Fifth street. Mrs. E. A. [illegible] titled "A Judge Who Found the Remedy"; Mrs. Clarence Eddy and Mrs. B. A. McGinnis sang a duet entitled "In Thy Love" and Mrs. Baughman gave current events. Owing to the rain the attendance was not large but much interest was manifested and it was decided to meet May 9 with Mrs. David Williams of Park avenue; all the members are urged to attend the meeting.

✦ ✦ ✦ ✦

Meeting at Mohawk

The King's Heralds of the Mohawk M. E. church met with Margaret Undergood Saturday afternoon last The Heralds gave a good program and the lesson was recited by the members. Their leader, Mrs. Rev. Taggart, ledt in prayer and the session ended with the serving of refreshments. Next month they meet with Miss Esther Whitaker.

✦ ✦ ✦ ✦

The Jolly Six Surprised Mr. and Mrs. Ashman

Mr. and Mrs. George Ashman of North Eighth street were greatly surprised, and quite as much delighted, to receive a visit Thursday evening from a small company of their friends who style themselves the Jolly Six The evening they all spent together was a happy one and delicious refreshments were served.

✦ ✦ ✦ ✦

Endeavorers At Lafayette

Christian Endeavor workers in Coshocton county are taking much interest in the tenth annual convention of the Muskingum Endeavor Union and Ministerial Institute which will be held in the M P church at West Lafayette Thursday and Friday May 2 and 3 . The Age will publish the program in full in Saturday's issue and features in which Coshocton people will be specially interested are Dr. Stokley Fisher's address on "This Age and Its Claims Upon Young People" which is announced for Friday afternoon and the talk on "Applied Endeavor" which Rev. C. H. Hubble, Ohio State Field Secretary will give Friday morning

✦ ✦ ✦ ✦

District Meeting With Mrs. Clark

The monthly offering of district one of the U B. church was taken Thursday evening at Mrs. Clarke's home on Orange street The offering was of gratifying proportions, the attendance was large and the social hour was a very pleasing feature The district will hold its business meeting next Thursday evening with Mrs. Clarke.

✦ ✦ ✦ ✦

Mr. Frank Stark Surprised by Friends

Mr Frank Stark celebrated his twenty eighth birthday Thursday and that the day might be made particularly memorable Mrs. Stark invited a company of their friends in to spend the evening all unbeknownst to her husband. He was decidedly surprised when the company arrived but rose to the occasion nobly and o fcourse they all spent a happy evening together and complimented highly the dainty lunch which Mrs Stark served Mr. Stark was given a handsome chair and those who made up the party were Ross Wells, Roy Vaneman Charles Fleming Lester Gorseline Mr. and Mrs. John Sheiretts and children Walter and Carl, Mrs Charles Turner and children Maro and Lester

✦ ✦ ✦ ✦

Miss Rodgers Will Graduate In June.

Among the class of ten young ladies who will graduate at St. Mary's of the Springs on the afternoon of June 19th are Miss Irene Rodgers, oldest daughter of Mr. and Mrs. Wm Rodgers and Miss Anna Powers of Steubenville, who has visited in Coshocton and has many friends here

✦ ✦ ✦ ✦

Last Dance Of The Coshoctonians

The Coshtonian dances for this season ended as they began, in a shower of rain (Jupiter Pluvius evidently has it in for the Coshoctonians) but the one last night was one of the gayest of the series and was largely attended. The Shepler-Newton orchestra lead by Mr. William Koeller, played divinely and the customary buffet lunch was served, the home waltz being played at half-past twelve instead of just on the stroke of midnight as it usually the case.

VINOL.

It does not look, smell or taste like cod liver oil.

Neither does it contain any rank, indigestible cod oil.

But it does contain all the valuable medicinal elements found in the cod's liver, and tonic iron besides.

That's why Vinol is an ideal body-builder & strength creator for feeble old people, run-down people and delicate children.

C. E. ANDERSON Druggist

FASTIDIOUS WOMEN

consider Paxtine Toilet Antiseptic a necessity in the hygienic care of the person and for [illegible]

Mr. and Mrs. Hull at the Park hotel

✦ ✦ ✦ ✦

Mr. and Mrs. Rinner Entertained Friends

A small company of congenial souls was entertained most delightfully Thursday evening by Mr. and Mrs. John Rinner at their home on South Fourth street included in the number being Mr. and Mrs. Albert Balder, Mr. and Mrs. Robert Dummermuth, Mr. and Mrs. Walter Bechtol, Miss Bechtol of Mound, Miss Minnie Overholt and Judge Balch. Card playing furnished delightful amousement and a substantial lunch was served.

✦ ✦ ✦ ✦

Dr. Davis Rents The Selby Home

Dr. and Mrs. W. R. Davis have rented the E. O Selby property on South Sixth street near Walnut and will move into it from Dr. Merriam's residence on East Main street, the first of May. Mr. and Mrs. Al Hardwick will occupy the second story of the Selby house.

✦ ✦ ✦ ✦

Roscoe W. C. T. U. Did Not Meet

The rain which came up so vigorously Thursday evening prevented the members of the Roscoe W. C T. U. from attending the meeting which was announced for Thursday afternoon with Mrs. Akeroyd. The April meeting will be omitted altogether and the next one held toward the end of May.

✦ ✦ ✦ ✦

Sunday School Class Beautifully Entertained.

The group of young ladies who make up Judge Donley's Sunday school class at Grace church were beautifully entertained by the judge and his wife on Thursday evening at their pretty home on Cambridge road. A cleverly ararnged guessing contest provoked much amusement—Miss Eva McNary was the most successful—and the evening gwas altogether too short for the pleasure it contained A dainty lunch was served

✦ ✦ ✦ ✦

Married Thursday

The wedding of Miss Edna Fisher and Mr. Mark Speck was solemnized Thursday evening at nine o'clock at the home of the bride's brother Dr Stokley Fisher on Walnut street. Dr Fisher performed the ceremony which was a very quiet one owing to the serious illness of Mr. Melville Fisher and immediately upon its conclusion the young people went to their own home on South Seventh street Mr. Speck is employed at the H D Beach Co and Miss Fisher is the youngest daughter of the late Dr S A Fisher. Both the young people have many friends who are delighted to wish them all possible happiness.

The Ransom Dry Goods Co.

Our Lace Curtain Sale

Has proven to be of unusual interest this year. This department has been crowded daily with eager buyers, which proves better than anything else that these sales held and advertised by Ransom are not "fake sales" but are really "money savers". Let us see you here Friday and Saturday.

"Curtain Snaps" are here in abundance.

This is Dress Goods Weather

And we can fill your wants to a nicety, it matters not how much or how little you may care to pay. The showing here of new Woolen Dress Goods for this Spring is very complete, containing the very latest and most approved style ideas obtainable.

Excellent Values at ..... 50c and 75c

Suitings of all description, a magnificent line at .... $1, $1.25, $1.50 & $2

Visit Our Dress Goods Section

The Home Store

Try The Age Cheap Want Columns

YOUNG MEN'S ATTIRE

We have all the new shades and models that are so much in style for young fellows, Our lines of "Collegian" and "Student" Clothes are unsurpassable. The coats are cut full and long with no vent. The trousers semi-peg top and neat fitting waist. We offer these styles at—

$12.00 to $20.00

SHIRTS FOR SUMMER

We have Negligee Shirts in all styles, some with collars and cuffs attached, others with cuffs attached and coat style. Priced from—

50c to $3.00

LYNDE & GOSSER

BURNS BLOCK — OPPOSITE COURT HOUSE

Don't Be Side-Tracked

Your family has a right to wholesome meat without paying an extra cent.

If your Butcher and Grocer hasn't the Acorn brand of Lard, Hams and Bacon, ask him why not

This is a matter of health and happiness for your family, and it is well worth your trouble.

The Coshocton Ice & Provision Co.
COSHOCTON, OHIO

Had Arm Cut Off at Shoulder

Lawrence Scott, son of Mr. and Mrs. F. L. Scott of Dennison, who is well known to many Coshocton friends, had his left arm cut off near the shoulder Thursday morning about 10:15 o'clock. The injured man is only 20 years old. He was alighting from the engine of a train on which he was employed near Jewett, Ohio and fell under the wheels. Second No. 19 was flagged and the young man was brought to his home in Dennison, and his injuries attended. It is feared he may be injured internally.

Cannot Ship Booze.

Agents of the Wheeling & Lake Erie railroad company in "booze" towns have been instructed not to ship "wet" goods to "dry" communities. Therefore Baltic will remain "dry" as at present.—The American

TO TAKE PART

New Castle's Commencement to be Helped by Local People

The commencement and promotion exercises of the New Castle public school will be held in the M. E. Church on Thursday evening May 9th when the following program will be rendered.

Music.....Orchestra
Invocation ... .. Rev. C. M. Morris
Music .....Orchestra
Recitation "The Lesson From the Ant" .. ..Demie Allen
Recitation, "The Present Crisis" .....Bessie Hagans
Music .....Orchestra
Oration, "The Discipline of Life and Character" .....Anna Frey
Oration, "The Treason of Benedict Arnold" .....Anna Stewart
Oration, "Our American Civilization" .....Clifford Bell
Music .....Orchestra
Class Address ...Dr. Emory W. Hunt
Music .....Orchestra
Presentation of Diplomas...Dr. Hunt
Music .....Orchestra
Benediction .....Rev. C. M. Morris
..WBna son.....' Les . ur
Music by Johnston's Orchestra of Coshocton.

Baccalaureate sermon, Sunday Evening, May 5th by Rev. W. M. Hamilton of Coshocton.

Our Cuban friends couldn't refrain,
From raising the Devil again.
It seems that a "little taffy" and Rocky Mountain Tea
Has set the island free.
C. E. Anderson.

Rummage Sale. 24-3

Evansburg Has Guests

Evansburg, April 26—Miss Mary Porter of Uhrichsville visited at Isaac Norris' over Sunday

E. B. Huff and family spent Saturday with relatives in West Lafayette

Mrs. Isaac Norris spent Saturday and Sunday in Canal Dover the guest of her daughter Mrs. C. A. Reynolds

Mrs. C. E. Nelson and Miss Jennie Richmond spent last Tuesday with Mrs. A. H. Loveless, near Bakersville

Miss Fannie Norris of Newcomerstown spent Sunday at her home here

Mr. and Mrs Sam Geese of Bakersville visited at E. W. Geese's over Sunday

Miss Lottie Richmond has returned from a two weeks visit with relatives in West Lafayette

Forrest Leech of Bakersville spent Sunday at Horace Davis'

Miss Jennie Richmond was in Newcomerstown last Saturday

VISCOUNTESS MASSEREENE, A BRITISH BEAUTY.

One of the most beautiful women in English society, according to the authorities, is the Viscountess Massereene, wife of the tenth Viscount of Massereene and Ferrard. She was Miss Jean Barbara Stirling-Ainsworth until her marriage in 1905. Her father is a member of the house of commons. The Viscount Massereene served gallantly in the Boer war and received the D. S. O. decoration. He owns about 16,000 acres of land and a title reaching back to 1660.

Every exacting requirement of refined taste is met by Satin skin powder. 4 tints.

He is Unlucky.

Frank Arnold of Millersburg has the championship for "unluck." He is a cripple in both legs, has a hand amputated, and Thursday was in a runaway that threw him out, smashed one hip, broke his nose and tore away a part of his cheek and lip. He may not recover.

Do Your Clothes Look Yellow

If so, use Red Cross Ball Blue. It will make them white as snow. 2 oz. package 5 cents.

Increases Stock.

The Berlin Telephone Co. which has lines reaching ginto this county has voted to increase its capital stocl from $1500 to $25000. Better servic and extensions are the cause.

New Castle Mourns Death

New Castle, April 26—Wm. Ringwalt went to Coshocton on business Monday

Marion Stewart and son Ira were in Coshocton Saturday

Miss Ruth Dillon is the guest of her aunt Mrs. Clark at Walhonding

Mr. and Mrs. Cecil Mills and children spent Sunday with their parents near New Guilford

Fred Ringwalt who has been confined to his home the past few weeks with heart trouble is much improved

Jimmie the little son of Mr. and Mrs. James Allen is very ill with lung fever.

Miss Alice Mizer of New Guilford was the guest of her sister Mrs. Hattie Mathews last week.

Lawrence the little son of Mr. and Mrs. Lloyd Mizer is improving after severe attack of pneumonia

Miss Cora Johns of New Guilford is the geust of her aunt Mrs. McLarnan

James Hagans and family hove moved to their new home near Brinkhaven

Mr. and Mrs. G. W. Darling entertained at dinner Sunday Mr. and Mrs. C. L. Clark and son Ernest

Mrs. James McLarnan received the news of the death of her sister Mrs. Ellen Underwood which occurred at the home of her son at Indianapolis last Thursday. Death was due to heart trouble.

Mrs. Underwood was widely known in this community having spent quite a great deal of her time with her sister She was a faithful member of the M. E. church since girlhood and was loved by all who knew her and will be remembered as a very kind and gentle lady. Funeral services were held at her late home. Her brother Chambers Johns and daughter Linnie attended. The relatives have the sympathy of their many friends.

Dr. Samuel McElwee is very low at present.

Mrs. P. W. Cornell was in Coshocton Saturday on business.

Miss Anna Stewart spent Sunday with Miss Anna Frye at Walhonding

W. L. Berry and family have gone to their new home at Hiram

John McFarland of Walhonding was in town Saturday

The first commencement of the New Castle high school will be held in the M. E. church Thursday evening, May 9. The Baccalaureate sermon will be delivered Sunday evening May 5 The class consists of three members Misses Anna Stewart, Anna Frye and Clifford Bell. Every effort is being put forth to make this one of the best commencements of the county.

United Brethren Missions.

Columbus, O., April 26.—The general board of home missions of the United Brethren church closed its meeting here. The board appropriated $50,000 for home mission work for the coming year and $2,000 for the education of deaconess at Dayton. The general board of foreign missions of the church began its session at Westerville, near Columbus. Reports of the officers showed that during the past year 18 new fields were entered. There was an increase of 52 per cent in the amount raised for the work compared with the previous year.

To Move Against Liquor Salesmen.

Topeka, Kan., April 26.—Attorney General Jackson announced that as soon as he can [illegible] that will [illegible]

OF BOOKS HERE

Splendid List But Will Not Be Ready For Week or so

The third installment of books purchased, through Smith's Drug and Book store, with money realized from the Public Library excursion last summer, has arrived and as soon as they can be properly shelved and listed by the librarians will be at the disposal of the book lover of Coshocton. Besides many fascinating books of fiction there is an excellent selection of standard literature. The list is as follows.

Alexander's Empire
Christ in Modern Theology.
Story of Robert Roker.
Cruise of the Firefly
Boer Boy
Heart of the Railway Problem
Bitter Cry of the Children
Famous Composers
Famous Pianists
Famous Singers
The Election of Senators
Boss'm and Monopoly
Herbert Spencer's Work
Jonathan Swift's Work
Christian Mission and Social Progress
Reason and Science
Lives of the Queens of England
Life of Tolstoi
John Ruskin's Life
The Future in America
McCarthy's History of Our Times
History of England
History of South America
Establishment of Spanish Rule
History of Canada
Hawaii and its People
History of Colonization of Africa
Building the Nation
Old Times in the Colonies
Wire Tappers
Truth About Taina
The Jungle
Ibben's Work
Little Eylof
When We Dead Awaken
The Brand
Highways and Byways
Fair Hills of Ireland
Tarry at Home Travels
Charleston
A Wanderer in London
A Wanderer in Holland
Arts and Crafts for Beginners
Arts and Crafts of Today
Boys Second Book of Inventions
How to Judge Architecture
Law Breakers
Dawn of Tomorrow
Susan Cleggy and Neighbors
Six Stars
Opened Shutters
Way of the Gods
Key of the Blue Closet
Undying Past
The Clammer
Rodney the Partisan
Rodney the Overseer
Marcy the Blockade Runner
The Refuse
Sailor Jack
Coupon Letter K
Randy's Loyalty
Story of the Swaggies
Real Story of Real Boy
Sequel
When Grandma was 14
Brothers and Sisters
Kristy's Rainy Day Picnic
Little Colonel Maid of Honor
Giant Scissors

Gentle and Effetive

A well-known Manitoba editor writes: "As an inside worker I find Chamberlain's Stomach and Liver Tablets invaluable for the touches of billiousness natural to sedentary life their action being gentle and effective clearing the digestive tract and the head" Price 25 cents. Samples free, Coshocton; C. M. Ferguson's drug store, Roscoe, O.

SALE OF $5 HATS

SATURDAY APRIL 27. WATCH OUR WINDOWS. NEWEST DESIGNS, LATEST COLORINGS.

26 2 A. M. LANG

Fishing Spoiled

"This has spoiled the fishing for at least 30 days" remarked a well known local Izaac Walton to an Age man. "The rain has roiled up the water and before it is clear again the spawning season will be on, with the result that it will hardly be worth while to go fishing before the latter part of May."

New Clerk.

Stewart Gault has taken a position as clerk at the American Express office.

White Summer Millinery

All the latest things on display Friday and Saturday, April 26 and 27. All the new ideas in summer head gear. You are [illegible]

Stain Hair [illegible]

PURE ICE CREAM

15c Pint 25c Quart 5 Gallon lots 75c gal.

Made from Pure Jersey Cream. Your order will be delivered to any part of the city. Phone your order. Fresh Vegetables and Fruits of all kinds to sell both wholesale and retail. BANANAS—Carload just in to sell at $1.20 to $1.25 a bunch. ORANGES—Same price as Columbus quotes.

Joe Pash

FRUITS — NUTS CANDIES TOBACCOS
240 Main St. Both Telephones

6th St. Theatre

Polite Vaudeville Tonight

Big 10c Show

WILLIAMS & MAYER—Comedy Sketch
H. SARTELLA IN STARTLING NOVELTY
LOUIS AND MAME ARNOT in the Comedietta "Regan's Luck."
PHIL AND CARRIE RUSSELL, New Songs and Dances.
MOVING PICTURES.
MATINEE SATURDAY AFTERNOON AT 2:30
ADMISSION—ALL CHILDREN UNDER 15—5c

WHY NOT USE GAS?

It will do your cooking
It will heat your house
It will light your home
It makes no soot
It makes no smoke
It makes no ashes
It saves you time
It saves you work
It saves you money

For your health
For your comfort
For your happiness
For your neighbors have it
Your friends have it
Your relatives have it
We pipe your house
We hang your fixture
We connect stoves

SEE THE GAS COMPANY

....TRY ADMIRAL COFFEE....

FEER OF ALL 20c COFFEES, BETTER THAN MANY SOLD AT 25 CENTS.

A stereoscopic view in each package.

If your grocer will not furnish you with ADMIRAL COFFEE it is because he is selling you a cheaper grade of goods for the same money.

ADMIRAL COFFEE can be obtained from the following first-class stores: Central Grocery Co., U. G. Rolston, Snyder Grocery Co., S. F. Timmons, Dawson & Smith, Albert King, F. B. Barcroft, W. S. Hutchinson, Williams & Co., The South Lawn Grocery Co., L. W. Butts, Lear Grocery Co., Martin Carroll, C. A. Miller, F. C. Burch, J. A. West, E. B. Hood and Price & Martin (Roscoe).

FREIGHT DEPOT

Totally Destroyed by a Fire of Unknown Origin.

Minneapolis, Minn., April 26.—Fire totally destroyed the Wisconsin Central freight depot in this city, entailing a loss of $400,000. The flames broke out from an unknown origin, and in an instant the entire building was a mass of flames. The firemen fought the flames from every point of vantage, but were time and again forced back by explosions of oil on the tracks and in storage which shook the ground for 60 feet. About 18 boxcars containing freight of every description, valued at $100,000, were sidetracked under the shed, and these proved fuel to the flames.

Got His Goods.

Fred Beutenmiller recovered his property that had been stolen by Stiner Friday morning. The goods had been stored in the city hall and were turned over to their owner Friday morning.

You'll be buying a tonic soon—probably need one now Brace up your system with VITAL VIM. Take our word for it. There's no better tonic sold. Fifty cents a [illegible]

—See—
Glenn O. Boyd
For Fire Insurance
Office, Hunt Building
Phones—Cit. 542, Bell 399

Ice Delivery company

Retail dealers in ice from pure distilled water.

Cit. Phone 34 Bell Phone 32
Office—Room 6, Frew Building

PAINTING AND PAPER HANGING

Prompt attention to well [illegible]

Old Band Leader Heads Parade at 84

MR. G. I. PARTRIDGE.

Mr. G. I. Partridge, of Franklin, Mass., who is in his 84th year, led his famous band through the streets of Cambridge at the head of the Knights Templar Parade.

Mr. Partridge has played the fife since he was 13 years old, and at the time of the Civil War was appointed to recruit the regimental band of the 18th Massachusetts Regiment, and had charge of the field music. Later he helped to recruit Neal Dow's famous regiment.

In an interview Mr. Partridge said:

"Last April I took a sudden cold, and I was laid up with neuralgia in my shoulder, which brought on fever and took away my appetite, but by using Duffy's Pure Malt Whiskey I came out all right, and on Memorial Day I was leading my band and playing, as well. I think your Malt Whiskey is just the medicine to tone up and keep up the strength of old people.

"Hoping your medicine will prove beneficial to others, I can truly recommend it as a valuable help."—G. I. PARTRIDGE, Franklin, Mass., Sept. 1st, 1906.

Despite his advanced age, Mr. Partridge can still do as good work as men two score years younger.

This is one of the thousands of cases where Duffy's Malt Whiskey drives out the germs of decay, and renders the system as healthy as that of a boy of twenty. This great tonic stimulant and elixir of life has been the means of prolonging the lives of thousands of men and women, who cannot say too much in praise of it.

Duffy's Pure Malt Whiskey

If you wish to keep strong and vigorous and have on your cheeks the glow of perfect health, take Duffy's Pure Malt Whiskey regularly, according to directions, and take no other medicine. It is dangerous to fill your system with drugs, they poison the body and depress the heart, while Duffy's Pure Malt Whiskey tones and strengthens the heart action and purifies the entire system. It is recognized as a medicine everywhere. This is a guarantee. Duffy's Pure Malt Whiskey has stood severe tests for fifty years and has always been found absolutely pure and to contain great medicinal properties.

CAUTION.—When you ask your druggist, grocer or dealer for Duffy's Pure Malt Whiskey be sure you get the genuine. It's the one absolutely pure medicinal malt whiskey and is sold only in sealed bottles; never in bulk. Look for the trade-mark, the "Old Chemist," on the label, and make sure the seal over the cork is unbroken. Price $1.00. Illustrated medical booklet and [illegible]

ABSOLUTELY PURE & UNADULTERATED

Want Column Rate

Twenty-four words or less six consecutive times or less 25 cents One cent each word additional. Cash with the order without exception. Call either phone 182 and a messenger will be sent for your ad without extra charge

Answers to Advertisements may be addressed care of The Age if desired.

WANTED

WANTED — 10 girls for brushing ware in Bisque Ware room. Wages .00 per day. Steady work guaranteed Address French China Co, ebring, Ohio.

WANTED—Three men at once at the ureka Laundry

WANTED — An apprentice to learn wing. Apply at 135 S. 6th St.

WANTED—Agents. We want both MEN and WOMEN to sell our new RON-CLAD gas mantle; greatest ver out; all METAL TOP; fire proof oated wire supports; mantle can't all off or break around the bottom; ery brilliant; nearest to indestructible ever made; sells at sight for 15 ents; big profit; send 15 cents for ampple or write for terms and desriptive circulars. SUN GAS BURNER O. 12 Federal St., Allegheny, Pa.

WANTED — Girls at Farmers hotel. Apply at once

WANTED — To rent one unfurnished oom. Apply 286 care Age.

WANTED—Agents to make two to our dollars per day selling mixed uts in packages. Send 10 cents for ample box. Capital Mixed Nut Co, Columbus, Ohio.

WANTED — Partner with small capital for moving picture show at once. Oliver, general delivery or phone 34-B. City.

WANTED — A good competent girl o do general house work for family three Call at home of S. M. Williams, 531 Chestnut street.

WANTED — Position in a store by a oy of 16 to work through the summer months, through the vacation om May 1, 1907 to Sept. 1 ,1907 nquire 287 Age office or 917 Citizens tore, Warsaw, O.

WANTED — My friends and patrons know that I have moved in the ew Stacy block Everything new nd clean. Come and see. Wm. dams.

WANTED

WANTED — Everybody to know that Alex Roberts has taken a position at Simpson's barber shop under the postoffice.

WANTED — An experienced pressman to take charge of cylinder and platen presses. Steady job. $18 per week. Eight hours. The Salem Pub. Co., Salem, Ohio.

WANTED — Two men roomers; also plain sewing to do. Call at 710 Elm street.

FOR SALE

FOR SALE — Good farm of 190 acres well watered; 35 acres of good bottom land 20 acres of good timber, large bank barn 38x78 feet; sheep house 20x60; 8 room house and outbuildings; seven acre orchard apples and cherries. Call on or adress Geo. R. Caton, Fresno, O.

FOR SALE — Or rent, five room house on South Lawn avenue; for sale, seven room house on Orange street; known as Hines property. Inquire of George Hines or 637 East Walnut street.

FR SALE — Two eight room houses on Locust street, two squares from business center, heated by Central heat, and modern in every way. Prices right, and can be sold on easy terms. Can use $2,000 of Meek Co. or H. D. Beach Co. preferred stock as cash. Apply to T. L. Montgomery.

FOR SALE — All my hotel furnishings and pool room fixtures with unexpired lease. A bargain if sold soon. Apply at Hotel Wilbur, Dresden, Ohio.

FOR SALE — A complete line of wood mantles and tile hearth. **Bargains for you.** F. Horn, 341 N. 8th street A postal will bring me to your house.

FOR SALE—Office desk also National Cabinet, sold cheap if sold at once. Call at 203 S. Fourth street.

FOR SALE — A farm of 80 acres, 3 1-2 miles west of Coshocton. Well watered; 5 acres of timber; house of 6 rooms, barn and outbuildings must be sold to settle an estate. Inquire at Cantwell's shoe store or Prof McDonald at Roscoe.

FOR SALE —An eight room house on Locust street, 2 squares from business center, heated by Central heat and modern in every way. Price right and can be sold on easy terms. Can use $2,000 of Meek Co. or H. D. Beach Co. preferred stock as cash. Apply to T. L. Montgomery.

FOR SALE

FOR SALE —Five room house, water and gas in house. A bargain if sold soon. Inquire No. 525 South Eighth street.

FOR SALE — 60 ft. shed, good lumber. May be seen on Denman farm or call on M. A. McConnell, phone 638 Citizens.

FOR SALE — Rubber tire top buggy; nearly new. Inquire at 803 South Lawn avenue.

FOR SALE — Fine Jersey cow and calf, fresh; second calf. Also two year old Jersey heifer, Inquire of Mrs. I. J. Baker, 441 Chestnut street.

FOR SALE—One top buggy, and one set single harness in good repair. Also one buggy pole, robes and horse horse blanket. H. D. Preston 775 Sout Lawn Ave. Cit Phone 524

FOR SALE — Very cheap, good top coat almost new. Apply to H. J. Robson over C. O. D. store.

FOR SALE — White Wyandott eggs, $1.00 per setting, 15 eggs, from large blocky birds, Dustin strain, standard weight, great winter layers; 75 per cent. fertile guaranteed. Peoples Baking Co., Hetzler Bros., both telephones.

FOR SALE — Black mare, harness, top buggy, new steel tires, cheap. E. O. Evans, 129 South Fifth st

FOR RENT

FOR RENT — 8 room house on Orchard street, bath, gas and all modern improvements. Inquire of E. Bachert, 212 South Sixth street. Citizens phone.

FOR RENT — Four rooms unfurnished, 114 North Second St. Apply to A. J. Rice, Roscoe, O.

FOR RENT — Four large unfurnished rooms with water and gas and good garden. Suitable for man and wife. Inquire 618 Sopth Lawn avenue.

FOR RENT —4 upstairs rooms on North Second street; all conveniences Apply I. D. Cohen, both phones

FOR RENT — House on South Third street, gas if desired, also a small farm for sale location, a mile and a half from town. A good orchard on it. Inquire at 226 Mulberry St.

FOR RENT — Furnished room, modern conveniences, new house, front and side entrance Citiezns phone Inquire of Mrs. John McVey, 233 North Eighth street next to high school

A GRAND SUCCESS

The Presbyterian church at Warsaw was crowded to its fullest capacity Thursday night the occasion being the annual commencement exercises of the Warsaw schools. The excellently prepared program has already been published in The Age and was carried out as originally intended

An excellent address was given the graduates by Rev. Alfred Smith, president of Ada college and the orations given by the members of the class were well prepared and delivered

Following the exercises, which began in the afternoon and were continued into the evening, the Alumni reception was held at the handsome new Commercial hotel, the same excellent orchestra which furnished the music incidental to commencement playing during the banquet.

After the excellent menu had been served the following toasts were given.

Welcome to class of 1907, Paul Funk, president of the alumni association

Response, Emerson Buker

Our Alumni Association, Miss Mag ge Gamble

The Merchant May He Ever Be Exchanging for the Better, Carl Laughlin

Firm Friendship—May differences of opinion only cement it, Mrs. Pearl Honabarger.

Greetings of class of '05, Miss Isa Maggs

May Honor and Virtue Ever Guide the Footsteps of Ambition, Bryon Meredith

The Present—Anticipation More Practical than Realization, Grace Speckman

Our Noble Selves—Why Not Toast Ourselves and Praise Ourselves Since We Have the Best Means of Knowing All the Good in Ourselves, Lester Heck

Remarks by Rev. A. E. Smith of Ada

Following the toasts came the annual election of officers with the following result

President—Lester Heck
Vice president—Emerson Buker
Secretary—Goldie Speckman
Treasurer—Ethel Stanton

The Alumni reception and banquet was a particularly happy occasion and was enjoyed by 52 persons

The Class Poem by Miss Nettie Severns and the class prophecy by Miss Lelia Sharpless were alike excellent and reflect much credit on their authors.

The Prophecy.

In the prophecy Miss Sharpless made the following predictions:

Emerson Buker—Judge
Grace Laughlin—Missionary
Edwin Robinson—Physician
Madenna Severns—Milliner
Fred Elder—Statesman
Ethel Stanton—Traveler
Dale Kaser—Soldier
Fern Mowery—Musician
Earl Campbell—Poet
Nettie Severns—Oratorical teacher

The Class Poem

The class poem written by Miss Severns is as follows:

"So swiftly the moments have gone by
We scarce can feel the parting day is nigh

The work we have done the victories won
May not be sung like those of Washington
But their sweet memories will always stay
With those who wear the crimson and gray

And now our happy school days all have flown
O'er ways we've passed which lead to paths unknown
But the way grew brighter as on we sped
And to countries new we have found it lead
Countries covered with beautiful flowers
Where we spent many, many happy hours,

Now at the parting of the ways we stand
Before us lies an undiscovered land
Naught is revealed unto our straining gaze
Save that therein lies months and weeks and days
Tho' nothing of its people yet is known
Nor to the human eye its secrets shown

Our pathway lies toward the setting sun
Just as when first our journey we begun
But ere we cross those hills and valleys strange
Somewhere our path its varied course may change
And that great change may turn our steps aside
Into a land still more unknown and wide

And here our exalted ideas fade
As dew drops ere the sun has made
His appearance o'er the eastern hills
Here nothing will save our aim but our wills
And if these we keep and by them abide
O'er the fatal chasms we will safely glide

Be it remembered that those who succeed
This good old motto must certainly heed
That in characters good true happiness lies
This rule holds good from the earth to the skies
Now the hour is at hand when we must part
And go seeking our fortunes with an equal start

In separate fields we will be forced to glean
And many rocks and hills may lie between
The gleaning places of the class of '07
Tho' our path divide may all the eleven
At that far distant frontier stand
Beyond which lies another unknown land

May happiness go with us on our way
And sweet contentment be ours day by day
As step by step through this strange land we grope
May the dim pathway be made bright by hope
And when that assemblage is made in heaven
May there be gathered the class of '07

Haywood Juror Again is Held

[By Telegraph to The Age]

Boise, Idaho, April 26.—The case of W. D. Yost, charged with contempt of court for an alleged effort to influence a juror on regular panel, which will probably try W. D. Haywood for alleged complicity in the assassination of former Governor Steunenberg, was dismissed by Judge Wood in the district court. The court held that the affidavit of Juror Wagner, on which Yost was called into court, was insufficient. Yost was immediately rearrested, however, at the suggestion of the court, under Idaho statute making attempt to influence a juror a felony.

COURT HOUSE

Judge Nicholas overruled the motion for a new trial in the case of Wilson vs Taylor Friday morning

PROBATE COURT

First and final account filed of the heirs of Edward E. Oxley, deceased

LICENSED TO MARRY

Marcus D. Speck, 28, pressroom foreman, Coshocton, Harriet E. Fisher, Coshocton

Funeral Saturday.

Mrs. Noah Deeds whose death was mentioned in Thursday's Age will be buried Saturday afternoon at 2 o'clock the services being held at her late home on North Eleventh street. Rev Kohler of the U. B. church will officiate and the remains will be laid to rest in South Lawn

He is Better.

The latest report from the bedside of Melville Fisher at the West Penn hospital, Pittsburg is that there is a slight change for the better

OSTERMOOR

EVERY other mattress in the world is stuffed—hair, cotton or feathers — jammed in at the open end of a tick. That's why lumps and holes soon cause sleepless nights. Each OSTERMOOR is built — not stuffed. Handlaid sheeets of downy softness, each full size, are carefully built within the tick. It is vermin-proof. An occasional sun-bath is all it requires. The tick can be taken off and washed when soiled.

$15 EXPRESS PREPAID

SEND FOR FREE 136-PAGE BOOK.

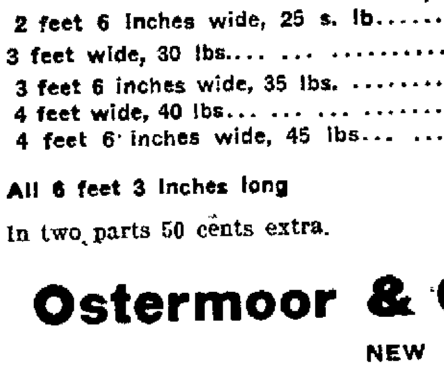

Our book, "The Test of Time," not only treats exhaustively the mattress question, but also describes and illustrates with 200 pictures OSTERMOOR Cushions and Pillows for Window Seats, Cozy Corners, Hall Benches and Easy Chairs.

Look Out! Dealers are trying to sell the "just as good kind." Ask to see the name "OSTERMOOR" and our trade mark label, sewed on the end. Mattresses expressed, prepared by us, same day check is received

2 feet 6 inches wide, 25 s. lb.	$ 8.35
3 feet wide, 30 lbs.	10.00
3 feet 6 inches wide, 35 lbs.	11.70
4 feet wide, 40 lbs.	13.35
4 feet 6 inches wide, 45 lbs.	15.00

All 6 feet 3 inches long

Express Charges Prepaid.

In two parts 50 cents extra.

Special sizes at special prices.

Ostermoor & Co. 114 Elizabeth St.
NEW YORK

Canadian Agency: The Alaska Feather and Down Company, Ltd., Montreal.

BICYCLES

And Bicycle Sundries. Repair work a specialty. 1907 Models Racycles now in.
HOWARD SHRIGLEY
Knoff's Old Stand
East of Main Street Rink

F. H. LANDERMAN

Headquarters at Benj. Coe's Hardware Store, 341 Main street. Both phones. Shop in rear

Roofing, Spouting and Sheet Metal Work of All Kinds

HICKS' CAPUDINE
IMMEDIATELY CURES
Headaches and Indigestion
Trial bottle 10c At drug stores
C. E. Anderson's Drug Store

BENDURE

THE REAL ESTATE MAN

I buy, sell and build, being the oldest established Real Estate man in the city. It will pay you to list your property with me or if you want to buy, you will save money to see Bendure

See BENDURE
For Bargains

CHAS. W. LOOS

REAL ESTATE
AND INSURANCE
NEW RODGERS BLDG.
Cor. Sixth and Main Sts.
Cit. Phone: Office No. 156; residence No. 60.

McConnell & Karr

GENERAL INSURANCE AND REAL ESTATE
Rear of National Bank, Fourth St.

Mrs. Hiram Bell and son Earl of West Lafayette are in the city today shopping

KING'S CASH GROCERY

Bermuda Onions
Nasturtium Seeds in Bulk
Fancy Strawberries
New Potatoes
Fresh Ripe Tomatoes
Radishes, Water Cress,
New Cabbage,
New Beets Cucumbers
Fancy Celery Fresh Lettuce,
Home Grown Spinach, Kale and Onions
Alive or Dressed Chickens
Mess Mackeral
Fancy Navel Oranges
Fancy Bananas, Lemons and Figs New Dates
White Clover Honey
Evaporated — Prunes, Peaches and Apricots
Mixed Nuts, English Walnuts
Almonds—15c pound
Gas Mantels, 10, 15 and 25 cents each
New York, Swiss and Limberger Cheese
Peanut Butter, Dried Beef, Imported and Domestic Sardines,
Macarona, Spaghetti, Vernicella, Lentels
Kidney, Lima, Marafat and Navy Soup Beans
Market Baskets, fancy.
Cracked and Flake Hominy
Dried Green Peas and Sweet Corn
White Mountain Flour—only $1.00 per sack.
Try our 15 or 20c Coffee—we grind it.
If you cannot come phone us your order.
Pure Strained Honey
Home-Made Quince Jelly
Heinz Malt Vinegar
Heinz Baked Beans
Heinz Catsup

ALBERT KING

Both Phones Free Delivery

An Ordinance

Ordinance to regulate the construction and repair of sidewalks, and requiring a permit to be secured therefor and to repeal Secs. 268, 270, 273 and 274 of the revised ordinances, of the City of Coshocton, Ohio.

Be it ordained by the Council of the City of Coshocton, State of Ohio:

Sec 1 That all sidewalks hereafter ordered by the Council of the City of Coshocton, Ohio, to be constructed or repaired, shall be made of hard burned paving brick, cement or other suitable material at the option of the Board of Public Service of said city.

Sec. 2. That the Board of Public Service shall have the right to designate the width of all sidewalks to be constructed or repaired, provided that sidewalks shall be not less than four (4) feet nor more than eight (8) feet in width, unless a greater width than eight (8) feet is permitted or directed by the City Council.

Sec. 3. That it shall be unlawful for any person, persons, firm or corporation, to construct or repair any sidewalk within the limits of said city without first securing a permit from the clerk of the Board of Public Service of said city. Any person violating any or either of the provisions of this ordinance shall upon conviction thereof before the Mayor of said City, be fined in any sum not exceeding twenty-five (25) dollars.

Sec. 4. That Secs. 268, 270, 273 and 274 of therevised ordinances of the city of Coshocton be and the same are hereby repealed.

Sec 5. That this ordinance shall take effect and be in force from and after its passage and legal publication.

Passed April 23, 1907
J. W. St. Clair, President pro tem Council
Approved by the mayor April 23, 1907 W. A. Smith, Mayor.
Attest Frank E. Karr, Clerk a26 m3

Ed. Schumaker Dead.

Word was received here Friday morning of the death of Ed. Schumaker of Dresden; Schumaker formerly lived in Coshocton having been in the butcher business on Walnut street. Several years ago he went to Dresden where he has engaged in a saloon business. He was about years of age and unmarried. His death was very unexpected and the [illegible]

PERSONALS

Mrs. T. C. McCalla and children of Bellefontaine are visiting the former's parents, Mr. and Mrs. David Davis of Conesville.

Mrs. J. B. Burt of West Lafayette is in the city

Thomas Bell and daughter Miss Ethel are in the city visiting friends

Mrs. Henry Rehard of West Lafayette is in town

Earl Schumaker of Dresden is in town

C. W Bowen and, A. H. Orr of Cambridge are in the city

P. L. Morrow of Salom is in the city

A. W. Ashley has gone to Cleveland to spend a few days

Miss Nellie Foster has gone to her home in Nellie to spend a few days

Mr. and Mrs. Osborn English of Cleveland are visiting relatives here

Miss Pearl Campbell, Miss Linda Rogers and Walter Gillon attended the Warsaw commencement Thursday

S. B. Hayes of Warsaw is in the city today

George Gray is iin Columbus on business

Miss Grace McClain of West Lafayette is spending the day with friends in the city

Last Sad Rites.

Funeral services over the remains of the late Mrs. Virginia Neff were held Friday afternoon at 2 o'clock from the family home on East Chestnut street and were largely attended by many friends of the departed. Rev Robertson was the officiating minister and interment was made in South Lawn cemetery

Pine Street Crossiing.

A representative of the Penna lines will be here Tuesday to confer with Solicitor Williams and Councilmen St. Clair, Temple and Pharion regarding a crossing at Pine street. It is likely to be an overhead crossing as count has shown that 1000 people a day cross there.

Solicitor Williams also got a letter fromm Judge Adams saying it would be impossible for him to be here Tuesday afternoon for the proposed conference regarding Wheeling crossings etc.

New Wagon.

Jay Abbott appeared on the street today in a handsome new wagon for the [illegible]

Today's Markets

LIVE STOCK

[By Telegraph to The Age]

Pittsburg, April 26—Cattle receipts light; market steady

Hogs—Receipts 15 double decks; heavy 6.80; medium, heavy and light yorkers 6.80; pigs 6.80

Sheep — Best and good wethers 5 90; fair 5 25; culls and commons 1, lambs 7.50.

Chicago, April 26—Cattle, market steady; beeves 6.50; cows 4.90; heifers 5 40; calves 5 50; good to prime steers 6.55; poor to medium 5 ?0; stockers and feeders 5.15.

Hogs — Receipts 15,000; market 5c higher; light 6 52; mixed 6 50; heavy 6 57; rough 6 35; pigs and good to choice heavy 6 55; bulk of sales 6.67

Sheep — Receipts 5000; market strong; native and western 6.90; yearlings 7 75; lambs 8.70; western 8.75

GRAIN MARKET

Toledo April 26—Wheat, cash 82; May 83 1-4; July 84 3-4; Sept. 83; corn cash 64, May 60 1 2; July 60 1-4 Sept 61 12; oats, cash 43 3 4; May 44 1-2; July 47 7-8; Sept 46 1-2

Chicago, April 26—Wheat, May 60 5-8; corn May 52 1-4; July 49 7-8; oats, May 41 1-4; July 41 7 8

Bordenkircher

Continued From Page One.

should grant a stay of execution illegally and this would hold the prisoner here longer than the thirty days prescribed by law, it might invalidate the original sentence.

Late this afternoon Atty. Wheeler stated they would probably not fight further as they have no rights in the circuit court yet. That means Ida Mae will go over Saturday noon and the fight for stay of sentence will come up before the circuit court later

Successful Social.

A large company of children were at the M. P. church Thursday evening to attend the Sunday school social which the victorious winners in the matter of attendance enjoyed at the hands of the lossers. Refreshments were served and the amusing menu from which the viands were chosen made much merriment.

Vice Pres. Sullivan is [illegible]

LYNE BEL, JR. No. 44922

BLACK HORSE, FOALED JUNE 16th, 1904

WHIST BEL

Lynne Bel, 18924
Record 2:10 1-2
Sire of 5 in list

St. Bel, 5336
Record 2:24 1-2,
Sire of 57 in list

Electioneer, 125
Sire of 167; dams of 125
Beautiful Bells, 2:29 1-2
By The Moor, 870
Dam of 11 in list

Vashti
Dam of 2 in list

Bayonne Prince 2939;2.21 ¼
Sire of 29; dams of 6
Luella by Mamb Pilot 29

Whist
Dam of Churrie Bel (3)
2:14 1-1—(matinee 2:12)

Nutpatch, 8713
Sire of 1; dam of 1

Nutwood, 600; 2:18 ¾
Sire of 109; dams of 216
Patchen Maid.
By Mambrino Patchen, 58
Great brood mare.

Ganges
Record 2:49 1 2
Dam of Maudee, 2:29 1-4.

Polonius, 4090
Sire of 13 in list.
Nelly by Maj.Edsall 211;2 29
Dam of 1; grandam of 1

4th dam Brisk ... by Abdallah Chief, Jr.

The best bred horse ever offered for public service in the county.
Terms—$15 to insure a mare in foal. Inquire of

J. E. FOSTER

VETERINARIAN

Standard Vetinary Remedies for Sale
BOTH PHONES

BLACKBURN'S
SWEET LITTLE
Castor-Oil-Pills
All Druggists 10c,

Criterion

The Fountain Dry Goods Co.

Accessories to
Women's Spring Apparel

Brown Leather Belts, the swell "Wellesly" shaped, 50c.

White Wash Belts, plain, tucked and embroidered, 10 and 25c each.

All Silk Ribbons, 19c yard.

A full line of shades in a 5 inch ribbon. This quality is worth 25c today.

Beautiful Wide Silk Mouseline Ribbon 25c yard.

Fancy Print Warp and Satin striped Ribbons, 40, 50 and 60c yard.

Elbow Length Lisle Gloves black, and white, 50c and $1.25 pr.

16 button length Silk Gloves, $1.50 and $2.00 pair.

Long Glace Kid Gloves, black, white and tan, $3.75 pair. We fit these Gloves but we do not guarantee them.

SPRING HOSIERY

The New Tans & Golden Browns

Direct from the largest manufacturer in the country, we have our line of women's hose for spring. We are showing all the new shades in embroidered gauze and lisle and in plain lisle, 50c and 75c to $1.50.

Our "Burson" gauze lisle at 25c. The greatest stocking shown in this city. Hundreds can testify to its merits.

TOILET REQUISITES

We sell all well known toilet articles at very special prices.

Colgate's Cashmere Bouquet and Violet Talcum Powder 19c box.

All Sanitol Preparations, 23c.

The Fountain Dry Goods Co.

TRY THE AGE CHEAP WANT COLUMN AND BE SATISFIED

Free to Rheumatism Sufferers

A Full Sized 75c Bottle of Uric-O, the Only Absolute Cure for Rheumatism Ever Discovered

We want every man or women who suffers from rheumatism and lost all faith in remedies to write us today for an absolutely free trial of the famous Smith Prescription, Uric-O, for Rheumatism Uric O will cure it and cure it to stay cured. No faith is required while taking this superb remedy. You take it according to directions, and you will be cured in spite of yourself and any doubts you may have as to its efficacy. We don't ask you to buy Uric O on faith. We'll buy a large 75c bottle for you and make you a present of it, if you will agree to take it according to directions.

We could not afford to do this if we didn't have all the confidence in the world in Uric O and know that after you are cured you would have no hesitancy about recommending the remedy to all your friends and acquaintances who are suffering from Rheumatism. This is the method that has made Uric O famous wherever introduced The cure of several so called Rheumatic incurables in a community means a steady sale of Uric-O in that vicinity. Uric-O is good for rheumatism only. It acts upon the blood by driving the uric and poisonous rheumatic acid from the system. This is the only way Rheumatism can ever be cured and it is the Uric-O way Most druggists sell Uric-O, but if you want to test it cut out this notice and mail it today with your name and address and the name of your druggist to The Smith Drug Co. Syracuse N Y., and they will send you a full-sized 75c bottle free. Uric-O is sold and recommended in Coshocton by W M Smith, 430 Main St

SPECIAL SALE SATURDAY AT LANG'S MILLINERY STORE AT FRESNO. 25-2

The Age does job work.

Walk-Over

Shoes and Oxfords Always Good at

Peacock's

BIG KICK ON TRAFFIC OF "BRANCH"

The Millersburg correspondent to the Canton Morning News says: "If it is in the power of the state railroad commission of Ohio to compel railroads to furnish passenger facilities on trains running with some regard for schedules, then there is a job for this board and that is to look into passenger accommodations furnished on the Dresden branch of the Cleveland, Akron and Columbus railroad, which leaves the main line at Killbuck, this county, and runs to Trinway, on the Panhandle road, a distance of some 35 miles They run a mixed train over the road each day and if a person desires to go to, say Blissfield, on this branch, which is 18 miles from Millersburg, it takes him two days to make the trip by this road If a passenger at any station on this Line desires to go on the train they must wait at the depot generally from two or five hours, so little regard is paid to schedules. They stop at stations and take up from one half to three-quarters of an hour in shifting cars. This irregularity in passenger service is the same in the mail service The people along the line very much desire better services, both the passenger and mail."

LAYLAND.

Layland April 26— Warner Lowe and wife of near Keene was the guests at Bud Lawrence's Sunday

Lewis Osborne moved into Joseph Mizer's property recently.

Miss Mabel Linn of Millersburg is spending a few days at Cliff Patterson's.

Mr. Austin Leavengood and family were at Coshocton Tuesday

H. W. Gilbert who has been numbered with the sick for a short time is able to work again.

David Lower was the guest at Josiah Patterson's Sunday

Otto Lowe made a pleasant call at Wash Farewell's Saturday night

Dan Kiser and Ethel Patterson attended the commencement held at the Bethel church Wednesday evening and while coming home Bert Geoigue ran into him and broke his buggy

Dr John Duncan and wife of Killbuck called at Robert Dugan's Sunday

Ross Lawrence and May Haxton who has been attending school at Nellie the past winter have returned home

WALKER & LAWRENCE

A good place to buy good shoes tf

Red Tape Almost Choked This Wedding

Harry Bordenkircher, of Cuyahoga Falls, who is a nephew of George Bordenkircher of this city and son of Edward Bordenkircher who formerly resided here, has gotten into print by the reason the fact that he got married this week. Concerning the matter yesterday's Wooster Republican said:

Harry Bordenkircher, of Cuyahoga Falls, a nice appearing young man emplayed as a machinist at Cuyahoga Falls, and Miss Catherine Belle Lower, of Orrville, had planned to wed Wednesday evening, but the wedding was delayed and the guests kept waiting because the license had not been procured. Mr. Bordenkircher and the father of Miss Lower came to Wooster to procure the license, Mr. Lower coming to give his consent as his daughter is only 17. When Deputy Henry Jacot came to issuing the document he discovered that Mr. Bordenkircher was only 19 and that the consent of his father was necessary. There was some tall telephoning to get the elder Bordenkircher, who was finally reached but did not get to Wooster until late as it was 9:30 p m. when the party left for Orrville with the license

Motor Car is a Beauty

The handsome Jackson touring car recently purchased by George S Caton, arrived Thursday and is one of the finest looking cars yet in Coshocton. It is a five passenger car.

Soothes itching skin Heals cuts or burns without a scar. Cures piles eczema, salt rheum, any itching. Doan's Ointment. Your druggist sells it.

Special Display

Of White Summer Millinery, Friday and Saturday, April 26 and 27. All the latest things in summer millinery will be on display, for your selection. You are cordially invited to call and respect them. Mrs J. R. Robertson 25-2 At the Fountain

Mohawk Boasts of Egg Quality

Mohawk Village, April 26—Mrs. Holl of New Castle who has spent the winter with her son in Columbus, is now staying with her daughter Mrs W. C. Given here

Miss Viola Richard of New Castle is spending awhile with her aunt Mrs. Mary Given

Mr. and Mrs Albinas Singer of the Walhonding vicinity visited her sister Mrs. J. L Moore and family

The Ladies Aid society propose to hold an expedience meeting Saturday evening May 4 at which each lady is to tell in what way she earned a dollar for the benefit of the society

The eggs in the vicinity of Chili must be of a much smaller variety than we are accustomed to handle in this part of the county as 36 dozens make a bushel here; that is 1 dozens fill a half bushel measure; whereas in the account given in The Age last week of the Lorenz Bros. three days buying 75 dozens were given as a bushel Why not come here and get your eggs and get more eggs for the money

Miss Elva Nash is on the sick list suffering from neuralgia in her face.

The sick ones in the village of whom mention was made last week are much improved.

Cheapest accident insurance —Dr. Thomas' Electric oil. Stops the pain and heals the wound. All druggists sell it.

Dr. Hutton fits glasses correctly.

Under Owl Clock for good shave tf

Wm Corder for plumbing, both phones

MILLFORK

Millfork, April 26—Mr. James Cooksey and daughter who has been sicw with grip is able to be out again

Quite a number from here attended the church social at New Moscow

Mr. and Mrs. Ed Price and Miss Della Wright of Conesville and Miss Rachel and Mary Wright of Willow Brook visited at Abner McCoy's last week.

Joshish Cornell of New Moscow is very ill

A number of people here expect to attend the graduating exercises at Conesville. Coshocton orchestra will furnish the music for the occasion.

Dan Cox and wife visited at Samuel Cox's last Sunday

Margaret McCoy visited at Emery Wright's last week

Wesley Wright lost a valuable horse last week.

Mrs. W. M. Huffman is reported sick

Mrs Harry Bryant of Dennison has returned home from an extended visit here.

Tone Up With Good Paint

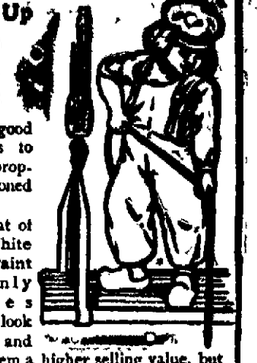

It is good business to keep property "toned up."

A coat of Pure White Lead Paint not only makes things look better and gives them a higher selling value, but it makes things wear better and gives them a higher value for long wear.

Fahnestock
Pure White Lead

gives an opaque, durable coat that protects and preserves from the ravages of time and weather.

Prospective buyers of Pure White Lead have heretofore been subject to much attempted fraud in adulteration and substitution. You are now protected by the Dutch Boy trade mark which is found on the side of kegs containing only Pure White Lead, made by the Old Dutch Process. Look for the boy.

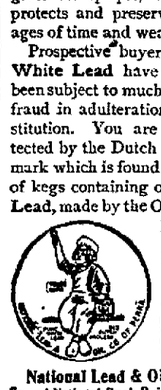

SEND FOR BOOK

"A Talk on Paint," gives valuable information on the paint subject Sent free upon request.

National Lead & Oil Co. of Penna.
Second National Bank Building, Pittsburgh, Pa.

For Sale by all Dealers

WE WANT

EVERY MAN AND

EVERY WOMAN

To come here when you get ready for spring half shoes and shoes. Never before have the styles been as varied as this season; never before has our line been as big.

FOR LADIES—
The Sailor Tie.. ... ..$3.50
The Side Lace... ... ..$3.50
Pat. Colt Oxfords, $2 to $3.50
Vici Kid and Gun Metal Calf Oxfords $1.50 to $3.50

FOR MEN—
Pat. Colt Oxfords, button or lace, $3, $3.50 and $4.00
Plain Leather Oxfords .... $2.00 to $5.00

Brendel Bros.
Fitters of Feet

GET THE HABIT

IT MEANS MUCH TO YOU

To get satisfactory clothes—It means much to Bond's to be recognized as THE store that sells ONLY satisfactory clothes. It's your coming back again and again that proves Our Good Quality Clothing right in style, service and fit. Never have our assortments been so complete as this Spring. Never has value giving meant so much as it does in our superior Hand-tailored Suits—

$10.00 to $25.00

Men's Suits

Always satisfy because of their long wearing, their lastingness of shape, their graceful drape and their ever-attracting style. The more thoroughly you are posted on clothes quality the quicker you can see we are undisputably leading the [illegible] Value.

We are sole distributors in Coshocton of Wilson Brothers' fine Shirts—$1.00 to $1.50

BOND'S
THE BIG STORE

Boys' Suits

Every one an extraordinary bargain offering, savings that will many times repay mothers for a special trip to [illegible]

Men & Boys

WANTED

At Once

GOOD WAGES

Apply At

Coshocton Glass Co.

When a man asks you to invest in some mining or industrial scheme, and promises a hundred or two hundred per cent, ask him for proof first that he has made it for himself, ask him why he wants to be so liberal with a sure thing. when safe investments only pay from four to six per cent. and hard to get them even at that rate.

THE PEOPLES BANKING & TRUST CO.

J. L. Roe, Pres. R. H. Mills, Cash., L. E. Roughman, Asst. Cash.

Always Open Saturday Night.

HICKS'

eak Women

eak and ailing women, there is at least one o help. But with that way, two treatments be combined. One is local, one is constitu- , but both are important, both essential. Shoop's Night Cure is the Local. Shoop's Restorative, the Constitutional. former—Dr. Shoop's Night Cure—is a topical us membrane suppository remedy, while Dr. 's Restorative is wholly an internal treat- The Restorative reaches throughout the system, seeking the repair of all nerve, sue, and all blood ailments. "Night Cure", as its name implies, does its while you sleep. It soothes sore and inflam- cous surfaces, heals local weaknesses and rges, while the Restorative, eases nervous ment, gives renewed vigor and ambition, up wasted tissues, bringing about renewed th, vigor, and energy. Take Dr. Shoop's ative—Tablets or Liquid—as a general tonic system. For positive local help, use as well

r. Shoop's ight Cure

C. E. ANDERSON.

Wall Paper

in be effective, tasty and cor- ct in style, without being gh priced— good pattern costs no more an a poor one— e show the greatest variety d the most artistic designs own in this market. ew papers in stock. Do your pering. NOW. Don't wait un- 1st of May, when every- dy is rushed. You can do it tter and cheaper right now e trim and deliver FREE papers bought from us.

. E. ANDERSON
rug and Book Store
404 Main Street

Dustdown"

A Japanese dust-collecting wder, a dry-cleaner used in eeping carpets, rugs, hard- od, tile and polished floors ITHOUT RAISING DUST. y cleans and brightens carp- on the floor WITHOUT KING THEM UP. Absolute- kills moths. Woman's great- help in

HOUSECLEANING

Sold only at 25 cents a big ckage by

.EAR GROCERY Co.
614 MAIN STREET

ave Your as Bills

The greatest gas economy d most perfect light is ned by using the

on Clad Mantel

de of indestructible coated es. Makes brilliant white ht, is strong and durable.

rice Only 15c

For a limited time the sole shocton agency is in hands of

Thos. Hootman
668 POPLAR STREET
Coshocton, Ohio.

GOVERNORS OF OHIO

THOMAS KIRKER—1807-1808.

Thomas Kirker became governor because the general assembly decided that Return Jonathan Meigs' election to the chief executiveship was unconstitutional. At that time Kirker was speaker of the senate and thereupon became acting governor. Thomas Kirker, of Irish ancestry, was among the early settlers of Adams county. He was one of the men that brought about the political overthrow of Governor St. Clair in the territory. He was a member of the first constitutional convention and served in both branches of the general assembly.

AVON ENSIGN AND HIS GLORIOUS RECORD

English Setter of Whom All Coshocton is Proud and How He Won World's Championship

Next to her advertising factories and her water power, perhaps Coshocton is most proud of Avon Ensign the world-champion English setter dog, owned by Charles Gibbs Carter, of Pittsburg at his Avon Kennels up the Walhonding valley, but looked upon and claimed as a Coshocton product

For the first time in Coshocton The Age is enabled to present herewith a picture of this famous dog, through the courtesy of Mr. Carter and Wm. Valentine, his well known local manager. The picture comes from Doubleday, Page & Co. the New York publishers, and was recently printed by them in their magazine Country Life.

A Perfect Dog.

But back to Ensign—"Sine" as his trainer calls him. The dog is the climax of an interesting canine experiment that Mr. Carter and Mr. Valentine have been devoting their energies to—the blending of the two types of setters, the bench or show type and the field type. And they have so well succeeded in combining a dog both for looks and real field work that the world's championship has crowned their efforts

WORLD'S CHAMPION AVON ENSIGN
Handsome English Setter Dog That is pride of Coshocton.

Avon Ensign was born at the Kennels Nov. 23, 1903 and was placed on the bench in the winter and spring of 1905 sweeping things before him in the greatest shows in the United States. Appended is his list of winnings, beside winning an ocean of "specials" that really are too numerous to be mentioned in this brief story:

His Line of Victories.

Providence, R. I.—1st in novice; 1st in limit; 1st in open; 1st in winners.

Madison Square Garden, New York City—2nd in novice; 2nd in limit; 2nd in open; 2nd in winners.

Following the one dog that stood ahead of him at Madison Square, he went up against him at Boston, the judges thus reversing the New York decision; 1st in limit; 1st in open; 1st in winners.

Pittsburg—1st in limit; 1st in open; 1st in winners.

Buffalo—3rd in open. Here he showed under a foreign judge against foreign dogs. Going with the same bunch of dogs to the Rochester show he won the world's championship thus:

Rochester—1st in open; 1st in winners.

A Grand Record.

It is a magnificent record that reflects credit not only on the handsome animal himself but on the men who bred him and so perfectly blended strains. His sire is Avon Bobs, with whom he is now being shown at the English setter show in Philadelphia.

Avon Ensign is a remarkable beautiful dog, black and white ticked, and with a yearning in his heart for the bench. No young lady in a spring gown ever showed off to better advantage than he. But on the other hand, he is at the head of the hunt in the open field, too, and this rare combination is his great value. In fact the Avon Kennels are bending their energies toward the combination setter.

Professional Opinion.

The recent issue of the American Field, speaking of the Pittsburg show this last spring where the Avon breed swept things before it, has this to say:

Bewteen the two distinct types may be mentioned a family of setters that Charles G. Carter has brought out that I believe contains a judicious blending of both types. These dogs have not lost the quality that distinguishes the bench show type but have refined and lightened in head, straightened in shoulders, shortened up in back and taken on a great exclusive field trial dog.

In bitches the puppy classes were monopolized by Mr.Carter who showed four very pretty setters, all in good condition. The winner, Avon Alice, has a beautiful head and neck on an active, symmetrical and well-balanced body. Avon Emma has a nice head, but is a trifle flat in body and light behind. Mary C, third is another nice-headed one with good shoulders, but lacks a bit in bone. Bess C has a good head, badly marked, that detracts from her expression, but her general make-up we considered every bit as good as those placed over her. All of these puppies showed both character and quality.

In the judging for the specials Avon Ensign and Avon Bobs, which were not exhibited in the regular classes, were shown and won. Valentine set them up on the block in front of the judge and the pair showed themselves as cleverly schooled a brace as were ever put into the ring, and attracted a great deal of atention.

In novice bitches Daisy, first is a small bitch, but of beautiful conformation, her head, neck body shoulders front, back and running gear being all exceptionally nice.

How's This?

We offer One Hundred Dollars Reward for any case of catarrh that cannot be cured by Hall's Catarrh Cure. ..F. J. CHENEY & CO. Toledo, O. ..We, the undersigned, have known F. J. Cheney for the last 15 years and believe him perfectly honorable in all business transactions, and financially able to carry out any obligations made by his firm.

Walding, Kinnan & Marvin,
Wholesale Druggists, Toledo, O

Hall's Catarrh Cure is taken internally, acting directly on the blood and mucous surfaces of the system. Testimonials sent free. Price, 75c per bottle. Sold by all druggists.

Take Hall's Family Pills for constipation.

Have your job work done at The Age printery.

IF

It is style. quality and popular prices that you are looking for in W[...] Apparel for Man, Woman and Child do not fail to look over our [...] cannot fail to appreciate the great values we are offering in following [...] Ladies and Misses—Panama Voile Suits,$8.50-$30; Spring Jackets made [...] Voile and stylish plaids $4.98-$10.50; Voile Skirts $9-$16.50; Panama S[...] $2.98-$8.50. A complete line of wash and Silk Waists, Petticoats [...] Millinery, Children's Dresses and Jackets.
For Men and Boys—Light Spring Suits, Top Coats, stylish separate Pants, Fancy Vests, Boys' Suits, Hats and Caps.
One Price to all. We extend to you Liberal Credit. Small Purses buy Stylish Outfits at the Family Outfitters.

The New York Clothing Co.

Outfitters to Man, Woman and Child — Realty Building, Main Street

L. K. BEACH
TAILOR FOR MEN
Satisfactory Tailoring At Satisfactory Prices

CONNECTING
Cleveland and Buffalo
WHILE YOU SLEEP

One Night — On Lake Erie

C&B LINE

The Twin Flyers of the Lakes
"CITY OF ERIE" "CITY OF BUFFALO"

Both together being in all respects the finest and fastest that are being run in the interest of the traveling public in the United States.

TIME CARD—DAILY INCLUDING SUNDAY

LEAVE	ARRIVE
CLEVELAND 8 P. M.	BUFFALO 6:30 A. M.
BUFFALO 8 P. M.	CLEVELAND 6:30 A. M.

CENTRAL STANDARD TIME

Connections made at Buffalo with trains for all Eastern and Canadian points; at Cleveland for Toledo, Detroit and all points West and Southwest.

Tickets reading over L. S. & M. S. Ry. or N. Y. C. & St. L. R. R. will be accepted on this Company's Steamers without extra charge.

Special Low Rates Cleveland to Buffalo and Niagara Falls every Saturday Night, also Buffalo to Cleveland.

Ask Ticket Agents for tickets via C. & B. Line. Send four cents for illustrated pamphlet.

The Cleveland & Buffalo Transit Co.
W. F. Herman, G. P. A., Cleveland, Ohio

Underwood Standard Typewriter

The wonderful speed attained by UNDERWOOD operators is not alone due to the freedom of action and ease of manipulation of the machine.

The Visibility, Tabulation, and Durability help mightily to accelerate the speed of the UNDERWOOD operator.

Underwood Typewriter Co.
480 Prospect Ave., S. E. Cleveland, O.

Newsy Notes of Willow Brook

Willo wBrook, April 26—The majority of all the early fruit was killed by the late frost.

Rachel Wright of this place will go to Illinois next week to make her future home with her sister Mrs. Lowell.

Mary Krider, Lettie Corder, Vida Norris, Selby Buxton and Frank Mowery called at the home of Abner McCoy this last week.

Mr. and Mrs. George Smith of Coshocton visited at Milfork last Sun.

Mr. and Mrs. George Mullin of Coshocton visited at Lewis Krider's last Sunday.

Betty McCoy called on friends in Coshocton last week.

Golda Smith is spending this week with Ward Senter and family.

Jessie Casey visited with her mother last week from town.

Norris Senter moved from Rev. E. B. Senter's farm to his own near New Moscow.

Bowman Watches Canal Work

Bowman, April 26—Mrs. Will Hahn spent Tuesday with her mother Mrs. Demoss

John Kissner expects to start his dredge boat on or about the last of this month

Mr. and Mrs. Clay Miller spent Sunday with George McClure and family

The force of men working on the break at the Six Mile dam are doing fine and if weather permits the job will soon be completed

Mr. and Mrs. Abe McConnell of Coshocton spent Sunday with Frank Maxwell

Mr. and Mrs. John Kimbley were in town on business Saturday

Mr. and Mrs. Joe Richison and son Johnny spent Sunday with Jim Shaw and family

More rain more rest so says the farmer, but they will have to work that much harder when it does quit

Mrs. Uriah Neldon and Mrs. Clinton Clark spent Wednesday with Mrs. Waldo Neldon

Wall Papers

Designed to delight. The sort you like to put on your walls. Not expensive but very pretty. Borders by the roll.

C. L. FLEMING
The Main Street Decorator

Paperhangers when you want them. — Bell phone—Between 6th and 7th Sts.

Great Cut Price Sale

ON CANNED FRUITS AT CENTRAL GROCERY.

Ko-We-ba, halves, also Sliced Lemon Cling Peaches—30c quality for 23c
Dunkley's Golden Luncheon Peaches—20c quality for 15c
Ko-We-Ba Bartlett Pears—30c quality for 23c
Ko-We-Ba Green Gage and Egg Plums—25c quality for 17c
Orange Quince—25c quality for 17c
Ko-We-Ba Moor Park Apricots—30c quality for 23c
Ko-We-Ba Red Pitted Cherries—35c quality for 25c
Sugar Loaf Lombard Plums—20c quality 13c

These goods are all perfect and rare bargains. Hotels, restaurants, boarding houses and private families should get their share, they will not last long. Cut out the ad and check off the ones wanted. We are the people who sell that good Corn at only 5c per can.

W. A. Smith——The Central Grocery Co.

Complies with all requirements of the National Pure Food Law, Guarantee No. 2041, filed at Washington.

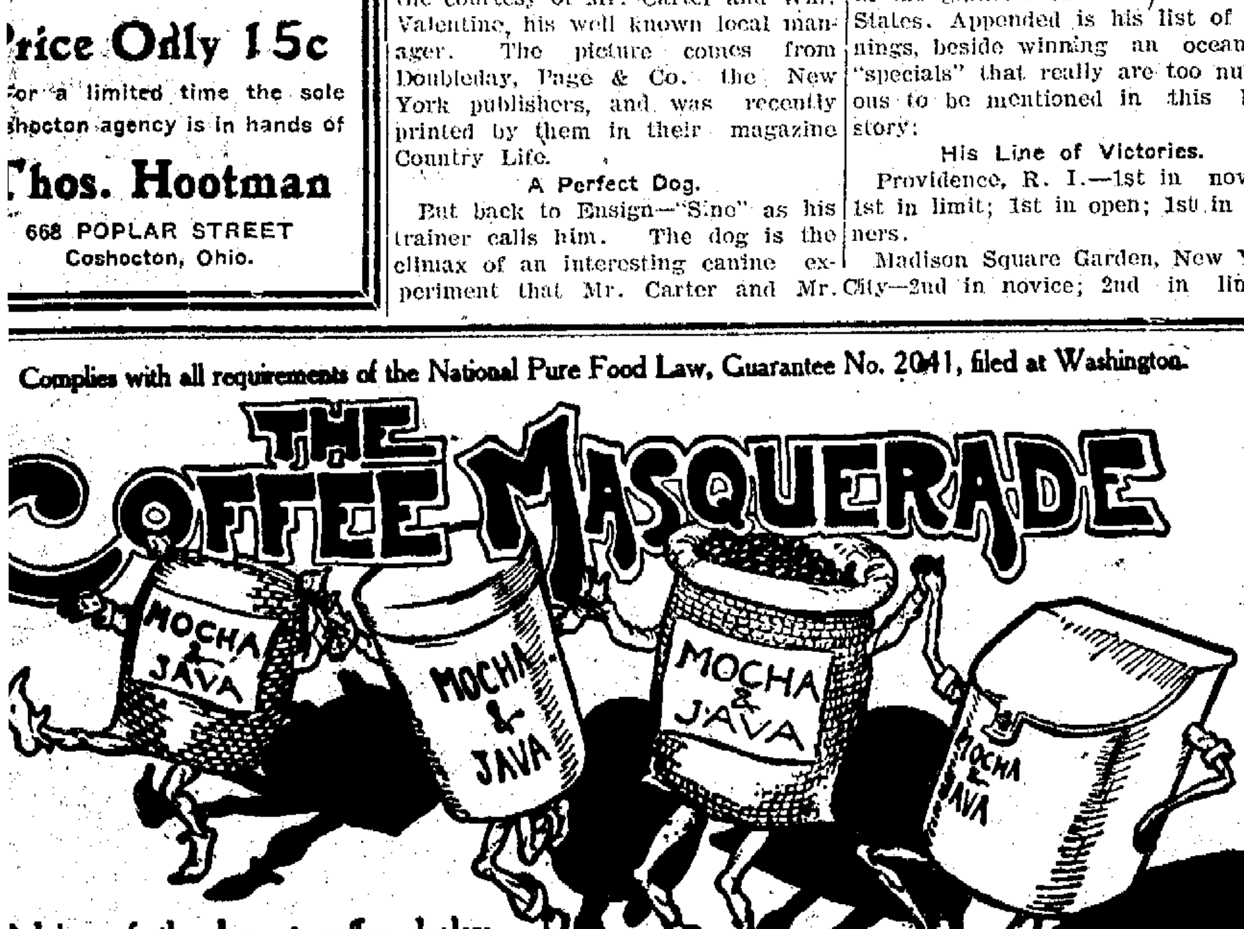

Advice of the largest coffee dealers [...]e world is always to buy the old-[...]ned Arbuckles' ARIOSA Coffee in [...]aled packages. Don't ask for a pound of Mocha and Java, or buy by the price, [...] fluctuates and you cannot get the same coffee for the same price all the time you pay too much for it. Most of the so-called Mocha and Java Coffee is simply [...] and is not nearly as good coffee for you as Arbuckles' ARIOSA, the blend [...] Coffees most suitable to the taste and health of American people. By the [...] many people drink Brazilian but pay for Java [...] to believe that a high price [...]

Latest Styles
In Children's Shoes and Oxfords at

Loans on Furniture

Pianos, Fixtures, Machinery, Horses Wagons, or Any Other Chattels

From 10.00 to $100.00

Goods remain in your possession. No charges unless loan is made. Reasonable rates, and on weekly or monthly payments. No publicity.

NewspaperARCHIVE.com

CASTORIA

The Kind You Have Always Bought, and which has been in use for over 30 years, has borne the signature of Chas. H. Fletcher and has been made under his personal supervision since its infancy. Allow no one to deceive you in this. All Counterfeits, Imitations and "Just-as-good" are but Experiments that trifle with and endanger the health of Infants and Children—Experience against Experiment.

What is CASTORIA

Castoria is a harmless substitute for Castor Oil, Paregoric, Drops and Soothing Syrups. It is Pleasant. It contains neither Opium, Morphine nor other Narcotic substance. Its age is its guarantee. It destroys Worms and allays Feverishness. It cures Diarrhœa and Wind Colic. It relieves Teething Troubles, cures Constipation and Flatulency. It assimilates the Food, regulates the Stomach and Bowels, giving healthy and natural sleep. The Children's Panacea—The Mother's Friend.

GENUINE **CASTORIA** ALWAYS

Bears the Signature of

Chas. H. Fletcher.

The Kind You Have Always Bought

In Use For Over 30 Years.

THE CENTAUR COMPANY, 77 MURRAY STREET, NEW YORK CITY.

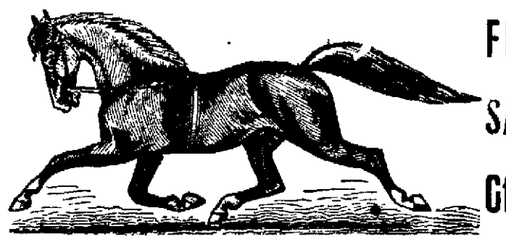

FIFTH SALE Of 1907

100 HORSES 100

—WILL BE SOLD AT—

PUBLIC AUCTION

At the Fair Grounds in a large sales stable that is comfortable in any weather, Coshocton, Ohio.

Thursday May 2nd

——AT 12 O'CLOCK——

Horses of all kinds from a high class to a cheap one. Will have the number advertised. Horses taken to sell on commission. Bring in your good ones as I will have the buyer and they will bring what they are worth.

Send your consignment early to Smith's Drug and Book store. They will be sold in the order consigned.

All sales to be for cash, or credit for three or six months; with interest at six per cent. For further particulars write or telephone

JOHN M. ADAMS,

FRED W. ANDREWS, Auct. P. O. Box 81. Citizens phone 54.

BULK GARDEN SEEDS

Are better and much cheaper than package seeds. We have a large assortment of new Bulk Garden Seeds also Nasturtium and Sweet Peas, Onion Sets and Potatoes, Lawn Grass Seed

The very best canned goods on the market and at the right price.

Fruits and Vegetables

Young Chicken Feed

W. S. SMITH

The ParkGrocery

Bakersville's Commencem'nt

Bakersville, April 2:—Jesse Riggle and wife have returned from an extended visit with their son Robert of Noble county

John Leech attended the Steubenville Presbytery, which convened at Malvern Monday evening April 15, 1907, and engaged the services of Rev Bleck of Allegheny, who will occupy the pulpit in the Presbyterian church the coming summer; services Sabbath May 5, 1907 at 11 a. m. and 7 30 p. m.

A number of the members of the Webster Literary society of West Lafayette gave a recital in the M E church of this place Friday night. It was highly appreciated by all present

C E Mizer is wearing a smile all over his face, it is a boy.

F S Leech spent Sabbath with his uncle H. F. Davis and family of near Evansburg.

The following young people will be graduated from the Bakersville high school Friday evening May 3rd. Guy Garber, Fred Garber, Roy Hinds, Harry Helerich, Ida Portz, Victoria Mizer Delia Portz, Mildred Stephon. The commencement exercises will be held in the M. E. church

"I suffered habitually from constipation Doan's Regulets relieved and strengthened the bowels, so that they have been regular ever since."—A. E. Davis, grocer, Sulphur Springs.

A Rock in the Baltic

By ROBERT BARR,

Author of

"The Triumphs of Eugene Valmont," "Tekla," "In the Midst of Alarms," "Speculations of John Steele," "The Victors," Etc.

Copyright, 1906, by Robert Barr.

By Arrangement with The Authors and Newspapers Association of New York.

(Continued From Yesterday)

CHAPTER II.

THREE women occupied the sewing room with the splendid outlook, a mother and her two daughters. The mother sat in a low rocking chair, a picture of mournful helplessness, her hands listlessly resting on her lap, while tears had left their traces on her time worn face. The older daughter paced up and down the room as striking an example of energy and impatience as was the mother of despondency. Her comely brow was marred by an angry frown. The younger daughter stood by the long window, her forehead resting against the pane, while her fingers drummed idly on the window sill. Her gaze was fixed on the blue bay, where rested the huge British warship Consternation, surrounded by a section of the United States squadron seated like white swans in the water. Sails of snow glistened here and there on the bosom of the bay, while motor boats and what not darted this way and that impudently among the stately ships of the fleet.

In one corner of the room stood a sewing machine, and on the long table were piles of flimsy stuff out of which feminine creations are constructed. There was no carpet on the floor and no ceiling overhead, merely the bare rafters and the boards that bore the pine shingles of the outer roof, yet this attic was notable for the glorious view to be seen from its window. It was an ideal workshop.

The elder girl as she walked to and fro spoke with nervous irritation in her voice.

"There is absolutely no excuse, mamma, and it's weakness in you to pretend that there may be. The woman has been gone for hours There's her lunch on the table, which has never been tasted, and the servant brought it up at 12."

She pointed to a tray on which were dishes whose cold contents bore out the truth of her remark.

"Perhaps she's gone on strike," said the younger daughter without removing her eyes from H. M. S. Consternation. "I shouldn't wonder if we went downstairs again we'd find the house picketed to keep away blacklegs"

"Oh, you can always be depended on to talk frivolous nonsense!" said her elder sister scornfully. "It's the silly sentimental fashion in which both you and father treat work people that makes them so difficult to deal with. If the working classes were taught their place"—

"Working classes! How you talk! Dorothy is as much a lady as we are, and sometimes I think rather more of a lady than either of us. She is the daughter of a clergyman."

"So she says," sniffed the elder girl.

"Well, she ought to know," replied the younger indifferently.

"It's people like you who spoil dependents in her position, with your Dorothy this and Dorothy that. Her name is Amhurst."

"Christened Dorothy, as witness godfather and godmother," murmured the younger without turning her head.

"I think," protested their mother meekly as if to suggest a compromise and throw oil on the troubled waters, "that she is entitled to be called Miss Amhurst and treated with kindness, but with reserve."

"Tush!" exclaimed the elder indignantly, indicating her rejection of the compromise.

"I don't see," murmured the younger, "why you should storm, Sabina. You nagged and nagged at her until she'd finished your ball dress. It is mamma and I that have a right to complain. Our dresses are almost untouched, while you can sail grandly along the decks of the Consternation like a fully rigged yacht. There, I'm mixing my similes again, as papa always says. A yacht doesn't sail along the deck of a battleship, does it?"

"It's a cruiser," weakly corrected the mother, who knew something of naval affairs.

"Well, cruiser, then. Sabina is afraid that papa won't go unless we all have grand new dresses, but mother can put on her old black silk, and I am going if I have to wear a cotton gown."

"To think of that person accepting our money and absenting herself in this disgraceful way!"

"Accepting our money! That shows what it is to have an imagination. Why, I don't suppose Dorothy has had a penny for three months, and you know the dress material was bought on credit."

"You must remember," chided the mother mildly, "that your father is not rich."

"Oh, I am only pleading for a little humanity. The girl for some reason has gone out. She hasn't had a bite to eat since breakfast time, and I know there's not a silver piece in her pocket to buy a bun in a milk shop."

"She has no business to be absent without leave," said Sabina.

"How you talk! As if she were a sailor on a battleship—I mean a cruiser."

"Where can the girl have gone?" wailed the mother, almost wringing her hands, partially overcome by the crisis. "Did she say anything about going out to you, Katherine? She [illegible]

"I know where she has gone," said Katherine, with an innocent sigh.

"Then why didn't you tell us before?" exclaimed mother and daughter in almost identical terms.

"She has eloped with the captain of the Consternation," explained Katherine calmly, little guessing that her words contained a color of truth. "Papa sat next him at the dinner last night and says he is a jolly old salt and a bachelor. Papa was tremendously taken with him, and they discussed tactics together. Indeed, papa has quite a distinct English accent this morning and, I suspect, a little bit of a headache, which he tries to conceal with a wavering smile.

"You can't conceal a headache, because it's invisible," said the mother seriously. "I wish you wouldn't talk so carelessly, Katherine, and you mustn't speak like that of your father."

"Oh, papa and I understand one another," affirmed Katherine, with great confidence, and now for the first time during this conversation the young girl turned her face away from the window, for the door had opened to let in the culprit.

"Now, Amhurst, what is the meaning of this?" cried Sabina before her foot was fairly across the threshold.

All three women looked at the newcomer. Her beautiful face was aglow, probably through the exertion of coming up the stairs, and her eyes shone like those of the goddess of freedom as she returned steadfastly the supercilious stare with which the tall Sabina regarded her.

"I was detained," she said quietly.

"Why did you go away without permission?"

"Because I had business to do which could not be transacted in this room."

"That doesn't answer my question. Why did you not ask permission?"

The girl slowly raised her two hands and showed her shapely wrists close together and a bit of the forearm not covered by the sleeve of her black dress

"Because," she said slowly, "the shackles have fallen from these wrists."

"I'm sure I don't know what you mean," said Sabina, apparently im-

"Amhurst, what is the meaning of this?"

pressed in spite of herself, but the younger daughter clapped her hands rapturously.

"Splendid, splendid, Dorothy!" she cried. "I don't know what you mean either, but you look like Maxine Elliot in that play where she"—

"Will you keep quiet?" interrupted the elder sister over her shoulder.

"I mean that I intend to sew here no longer," proclaimed Dorothy.

"Oh, Miss Amhurst, Miss Amhurst," bemoaned the matron, "you will heartlessly leave us in this crisis when we are helpless, when there is not a sewing woman to be had in the place for love or money! Every one is working night and day to be ready for the ball on the 14th, and you—you whom we have nurtured"—

"I suppose she gets more money," sneered the elder daughter bitterly.

"Oh, Dorothy," said Katherine, coming a step forward and clasping her hands, "do you mean to say I must attend the ball in a calico dress, after all? But I'm going nevertheless, if I dance in a morning wrapper."

"Katherine," chided her mother, "don't talk like that!"

"Of course, where more money is in the question kindness does not count," snapped the elder daughter.

Dorothy Amhurst smiled when Sabina mentioned the word kindness.

"With me, of course, it's entirely a question of money," she admitted.

"Dorothy, I never thought it of you," said Katherine, with an exaggerated sigh. "I wish it were a fancy dress ball, then I'd borrow my brother Jack's uniform and go in that."

"Katherine, I'm shocked at you," complained the mother.

"I don't care. I'd make a stunning little naval cadet. But, Dorothy, you must be starved to death. You've never touched your lunch."

"You seem to have forgotten everything today," said Sabina severely. "Duty and everything else."

"You are quite right," murmured Dorothy.

"And did you [illegible] the Cons[illegible] of the noon with the captain of the Consternation, who was a jolly old bachelor last night, but may be a married man today if my suspicions are correct. Oh, Dorothy, must I go to the ball in a dress of print?"

The sewing girl bent an affectionate look on the impulsive Katherine.

"Kate, dear," she said, "you shall wear the grandest ball dress that ever was seen in Bar Harbor."

"How dare you call my sister Kate and talk such nonsense?" demanded Sabina.

"I shall always call you Miss Kempt, and now, if I have your permission, I will sit down. I am tired."

"Yes, and hungry, too," cried Katherine. "What shall I get you, Dorothy? This is all cold."

"Thank you, I am not in the least hungry."

"Wouldn't you like a cup of tea?"

Dorothy laughed a little wearily.

"Yes, I would," she said, "and some bread and butter."

"And cake too," suggested Katherine.

"And cake, too, if you please."

Katherine skipped off downstairs.

"Well, I declare!" ejaculated Sabina, with a gasp, drawing herself together as if the bottom had fallen out of the social fabric.

Mrs. Captain Kempt folded her hands one over the other and put on a look of patient resignation, as one who finds all the old landmarks swept away from before her.

"Is there anything else we can get for you?" asked Sabina icily.

"Yes," replied Dorothy, with serene confidence; "I should be very much obliged if Captain Kempt would obtain for me a card of invitation to the ball on the Consternation."

"Really!" gasped Sabina. "And may not my mother supplement my father's efforts by providing you with a ball dress for the occasion?"

"I could not think of troubling her, Miss Kempt. Some of my customers have flattered me by saying that my taste in dress is artistic and that my designs, if better known, might almost set a fashion in a small way, so I shall look after my costume myself. But if Mrs. Captain Kempt were kind enough to allow me to attend the ball under her care I should be very grateful for it."

"How admirable! And is there nothing that I can do to forward your ambitions, Miss Amhurst?"

"I am going to the ball merely as a looker on, and perhaps you might smile at me as you pass by with your different partners, so that people would say I was an acquaintance of yours."

After this there was silence in the sewing room until Katherine, followed by a maid, entered with tea and cakes. Some dress materials that rested on a gypsy table were swept aside by the impulsive Katherine, and the table, with the tray upon it, was placed at the right hand of Dorothy Amhurst When the servant left the room, Katherine sidled to the long sewing table, sprang lightly upon it and sat there swinging a dainty little foot. Sabina had seated herself in the third chair of the room, the frown still adding severity to an otherwise beautiful countenance. It was the younger daughter who spoke.

To Be Continued

Whooping Cough

I have used Chamberlain's Cough Remedy in my family in cases of whooping cough, and want to tell you that it is the best medicine I have ever used.—W. F. Gason, Posco, Ga This remedy is safe and sure. For sale by C. E. Anderson Drug and Book Store, Coshocton, and by C. M. Ferguson, the Roscoe druggist.

Current Notes of Chalfants

Chalfants, April 26—Charles W. Trego went to Mt. Vernon last week on a business trip

Mary Crouch returned to Coshocton last week after visiting her parents at this place

Mrs Tabitha McFarland and her daughter Bessie visited Mr. and Mrs Wm. Ramsey (Mrs. Ramsey is her daughter) of Tunnel Hill last Tuesday

Mr. Joseph Ensley and family visited Mrs. Ensley's brother and wife near Dresden a few days ago

Born to Mr. and Mrs. Al Dodd of Newark a son. Mrs. Dodd was formerly Miss Nellie Trego

Mrs. Joseph Ensley went to Rock Cut Friday to visit her sister Mrs. Nabb

Mrs. J. E. Dickerson of this place and her little sons went to Tunnel Hill Thursday to visit her father's family.

Ester Bell spent Saturday and Sunday at Fresno visiting her sister Mrs. Charles Maston.

Mr. Frank Martin and little son of Roscoe spent Saturday and Sunday visiting relatives at this place

Mrs. Charles Trego went to Newark today to visit her daughter Mrs. Dodd

A large number from here attended the quarterly meeting at the Branch

Mr. Gault of Jefferson county was visiting his sister Mrs. Robert Crouch over Sunday

We learn that Prof. Charles Martin will teach the Warsaw schools next fall and winter we congratulate the Warsaw people for their good [illegible]

Eat More

of the most nutritious of flour foods—Uneeda Biscuit—the only perfect soda cracker. Then you will be able to

Earn More

because a well-nourished body has greater productive capacity. Thus you will also be able to

Save More

because for value received there is no food so economical as Uneeda Biscuit

5¢ *In a dust tight, moisture proof package.*

NATIONAL BISCUIT COMPANY

Bell Co. Grows at Conesville

Conesville, O., April 26—Mrs. Sherman Beck and son Edgar of Dennison are guests of Mrs. Carrie Beck here.

John Pedroppi of Illinois is spending a few days with his brother at Conesville .

Ed. Watts of Adams Mills moved his family to Conesville on Monday of this week. He will occupy the house recently vacated by Chas. Jones.

Mr and Mrs. Sam Foust of Dresden were Sunday guests of C. C. Salzgeber and family

Mr. and Mrs. Frank Lacy Sundayed with Coshocton relatives.

The Bell Telephone Co. have added quite a number of telephones to the already long list of subscribers on the Conesvilles exchange

New Bedford Smithy Closes

New Bedford, April 26—Mrs Klein and Mrs Schlegel of Seville Medina county, are visiting relatives and old time friends in this community

George Rohskoff locked his blacksmith shop last Thursday and retired from business. He has gone to make his home with his daughter Mrs. Norton A. Kuhn of Killbuck

George and Henry Ely of Sturgiss, Mich. who came to attend the funeral of their sister Mrs. Margaret Fender are with their relatives of this community.

Albert Luke and family who spent the winter with Mrs. I. D. Luke returned to their North Dakota home last week Benjamin Luke accompanied them.

Emmanuel Link and family spent Saturday and Sunday at Bloomfield with Mr and Mrs. Allen Luke

Allen Fender and wife have taken up their newly furnished abode. It is on the Peter Fender farm

Wm. Swigert of Canton spent several days at home and returned to Akron Sunday evening

Jacob Balo III at Adams Mills

Adams Mills April 26—Mr. and Mrs Wilfred Guild of Cleveland spent Sunday with relatives here

The Missionary society will meet Saturday afternoon at the home of Mrs Sam Dummead

Misses Wagoner and Keir of Chicago after a weeks' visit here went to Newark Saturday evening to spend a few days .

Mrs. Bainter of Strasburg came Saturday for a few days visit with her mother Mrs. S. Balo

Ex-Commissioner Jacob Balo is recovering from a weeks' illness of pleurisy

Miss Mary Danner is visiting her sister Mrs. Frank Wolford of Mansfield

Mr and Mrs. Harry Talbot entertained at dinner Sunday Mr. and Mrs. Ed. Watts James Watts and Miss Nellie Balo of Conesville

R H. Jewell of Dennison spent Sunday with his mother

Mr and Mrs. Jesse Balo, Mrs Stace Balo and Mrs Salzgeber of Conesville were guests of friends here last Thursday

Mrs. Ralph Stockdale and children returned Sunday evening from a weeks' visit in Zanesville

Mrs Fred Smith of Dresden visited her parents here Sunday

EUREKA !

Yes, I Have Found It at Last.

Found what? Why that Chamberlain's Salve cures eczema and all manner of itching of the skin. I have been afflicted for many years with skin disease I had to get up three or four times a night and wash with cold water to allay the terrible itching but since using this salve in December 1905 the itching has stopped and has not troubled me—Elder John T. Ongley, Rootville, Pa. for sale by C. E. Anderson, Coshocton's druggist and by C. M. Ferguson, Roscoe's druggist.

Humane Society.

The Humane Society will meet Friday evening at 7 o'clock at the library. Every member is urged to attend

Long before the Christian era, Augustus Caesar erected extensive marble baths at the mysterious springs of Aachen (Aix-la-Chapelle), Germany.

Thither nobiemen and ladies journeyed in order to experience the healing and beautifying touch of these wonderful waters.

Today, the beauty-giving salts of these Baths of Aachen are ready for your daily toilet in the form of Veroform Toilet Soap—the exquisite production of a great German scientist. This

veroform toilet soap

is the quintessence of the waters of Aachen. It is a dainty cleanser and beautifier, imparting to the skin the bloom of health and to the complexion the freshness of youth.

The most exquisite toilet soap that ever was made, even if it had no medicinal value.

The most effective medicinal soap that ever was made, even if it had no special merits for the daily toilet.

Sold at All Leading Stores

Besides Veroform Toilet Soap in *cakes* described above, there is also made Veroform Toilet Soap *Liquid*—absolutely *neutral, antiseptic* and *non-irritating*. Veroform Toilet Soap Liquid is ideal for shampooing, leaving the scalp in aseptic condition and the hair perfectly [illegible]

LEFTY SNYDER

One of the fastest fielders in the business, who will be in the left garden Saturday.

ALL READY FOR GAME SATURDAY AT RIVERSIDE

Everyth'ng is in readiness for the big game Saturday afternoon between Newark's O. & P. league team and Coshocton. The grounds have been carefully rolled, and the infield is in fine condition.

From all indications, providing the weather man behaves in a nice manner, the largest crowd of Coshocton people ever seen at a baseball game will turn out Saturday to see the first league team that ever played here.

Newark thinks they will just wipe the earth up with Coshocton, but the locals are just as certain of winning both games, the one here Saturday and at Newark Sunday

Special word from Dennison states that Dave Wright has been in practice all week and will be in the pink of condition. He is confident of holding the Newark batters to a very small number of hits and consequently few scores.

Line-up for Saturday's Game

Folowing is the batting order and lineup of the two teams who will cross bats at 2.30 o'clock Saturday afternoon at Riverside park.

Coshocton

Tish—left field
Long—short stop
Ross—second base
McClelland—third base
Duffy—center field
Slaughter—right field
Caldwell—first base
Ripeth—catch
Wright—pitch
Quality—sub

Newark.

Snyder—left field
Walls—right field
Schweitzer—center field
Wratten—third base
Havel—second base
Davis—short stop
Pierce—first base
Winters and Pearce—catch
Webb, Stroup and Locke—pitchers
Smith—utility

There will be gull police protection and everyone who sees this game of baseball will pay 25 cents at the gate. Ladies free.

ED HAVEL

An old Central Leaguer who is there with the goods. Havel will hold down second base Saturday

LADDY LINK

Pitcher, who is said to have steam and plenty of confusing curves

THE AGE SPORTING LETTER; A COLUMN OF LIVE DOPE

BY C. H. ZUBER

Cincinnati, O. April 26—(Special) —The first week of the championship season in the two big leagues has been anything but satisfactory either from a financial or from an artistic point of view. The cold weather has either caused a postponement of games, or has cut down the attendance so lamentably that nearly every club on the two big circuits has lost money as the result of opening the season so early. Here in Cincinnati the first Sunday game—usually the best paying game of the season—was prevented by cold weather. In Chicago the usual crowd was cut down by about half, and in St. Louis equally bad conditions prevailed. In the matter of artistic merit none of the teams have been able to show their right form because of the weather handicap. The games played so far lead one to believe that the fight in both the National and American league will be hotter this season than last; still, it will require three or four weeks for the various teams to reach their best excellence —and then look for some heavy spurting and some equally heavy collapsing.

Look Good There.

Here in Cincinnati the impression prevails that the Reds are stronger this season than they have been in years. This belief is based upon the work done by the team in the few games that have been possible on the local diamond. It seems that the club has corraled more than the usual 20 per cent of good men in the bunch who were secured from the minors, Kruger, Mitchell, Kane, Davis and Mason having so far proved their fitness for fast society, with several of the others showing exceedingly promising form. Kane appears to be the real find of the party. His work at third during the absence of Hans Lobert was little short of phenomenal, especially when one considers that the position was a new one to him He has been hitting like a fiend, running bases like a centaur, and putting up a grand game on the inside. It is plain that a mistake will be made if he is not played regularly after Lobert gets back into the game.

Mason a Find.

One of the joyful features of the Reds' early games was the form shown by Pitcher Del Mason in his work against the St. Louis team last Monday. Mason reported to Manager Hanlon last fall, all tired out from a strenuous campaign with the Baltimore team. Under the circumstances his showing was not of the best. But this spring he is going right and it was apparent after the first game that he had come into the big league to stay. Bob Ewing, too, looks better than in years; and with the new man, Hitt, performing up to dope, and one or two others doing things extraordinary on the rubber, the local pitching staff, instead of being the weakest in the business, will be one of the strongest.

The Heavyweights.

The victory of the Buckeye heavyweight, Mike Schreck, over John Willie at Tonopah some night ago, gives fresh interest to the heavyweight championship controversy. Only a few days before Schreck put Willie away, James Corbett, the ex-champion, told the writer that Schreck had an excellent chance to reach the top provided he trained faithfully and took care of himself in other ways. The result of the batle with Willie confirmed Corbett's prediction. Now Schreck is going after Tommy Burns, Jack O'Brien and the Australian, Bill Squires. He thinks he can lick all of them, and his friends coincide with him.

Turf Gossip

That is not a reassuring promise that the noted turfman, John E. Madden holds out for the followers of the bangtails. Mr. Madden declares that the day of the piking bettor is over—that the race course of the future will be no place for the man who breaks his neck to get down a $2 wager on a horse. "The turf is being elevated" declares Mr. Madden. "The best class of people are not ashamed to be seen at race courses now, and they're not afraid to talk races in society. That's the thing that is going to make the American turf democratically aristocratic. With prices of admission up, and the racing associations not depending upon the bookmakers to make both ends meet, the race track will indeed furnish the sport of kings to those that can afford it."

Wrestling News.

Frank Cotch and Frank Beell are going to wrestle for the world's championship again. The recent victory of Gotch over the wrestler who claimed to be the champion of England, has left the matter of the world's championship in better shape than ever it was, and the result of the match between the two Americans will clear the atmosphere of all claimants for the title except the "Russian Lion," Hackenschmidt. As "Hack" talks seriously of retiring from the game, the chances are bright for the world's championship remaining in America for some time.

Feel languid, weak, run down? Headache? stomach "off"?—Just a plain case of lazy liver. Burdock Blood Bitters tones liver and stomach, promotes digestion, purifies the blood

High Scores

The high scores rolled at the Parkview alleys Thursday evening were Art Webster 57, 59, 57, 51, 51; William Smith 58, 51; Edward Arnold 53

Sheep Herders Waylaid.

Montrose, Colo., April 26.—While on their way to the sheep range in this county with a large herd from Utah, three herders, Grover Cornell, Peter Swanson and Al Swanson, were set upon by seven masked men at White Water, Colo., 55 miles west of here. Peter Swanson was shot and mortally wounded and his companions bound hand and foot and left helpless on the prairie. News of the shooting has stirred the cattlemen and sheepowners of this section to a high indignation, and a diligent search for the perpetrators of the outrage is being prosecuted.

Results In Big Leagues

TODAY'S GAMES.

NATIONAL LEAGUE.

Pittsburg at Cincinnati
Chicago at St. Louis
New York at Philadelphia
Boston at Brooklyn

AMERICAN LEAGUE.

Chicago at Cleveland
St. Louis at Detroit
Washington at New York
Philadelphia at Boston

ASSOCIATION.

Kansas City at Columbus
St. Paul at Louisville
Mineapolis at Toledo
Milwaukee at Indianapolis

Yesterday's Results

AMERICAN LEAGUE.

AT BOSTON—

		R.	H.	E.
Philadelphia	0 0 2 0 0 0 0 2 0—	4	12	4
Boston	1 0 0 0 0 0 1 0 0—	2	7	3

Batteries—Bender and Schreck; Tannehill and Criger.

AT NEW YORK—

		R.	H.	E.
Washington	0 0 0 0 0 2 0 0 0—	2	7	3
New York	0 0 0 0 0 2 0 9 *—	11	14	5

Batteries—Hughes and Warner; Orth and Kleinow.

Other games called off; rain.

CLUBS	W.	L.	P.C.	CLUBS	W.	L.	P.C.
Phila...	7	3	.700	Det't...	6	4	.600
N. Y...	6	3	.667	Wash...	3	6	.333
Cleve..	5	3	.625	Bost...	3	7	.300
Chica..	6	4	.600	St. L...	2	8	.200

NATIONAL LEAGUE.

AT PHILADELPHIA—

		R.	H.	E.
New York	0 0 3 1 2 0 0 0 0—	6	9	2
Philadelphia	0 0 2 0 0 0 0 1 0—	3	10	4

Batteries—McGinnity and Bowerman; Corridon, Moren and Jacklitsch.

AT BROOKLYN—

		R.	H.	E.
Boston	0 1 3 0 1 1 0 0 0—	6	12	3
Brooklyn	0 0 0 0 0 1 0 0 0—	1	5	4

Batteries—Lindaman and Brown; Pastorius and Ritter.

Other games postponed; rain.

CLUBS	W.	L.	P.C.	CLUBS	W.	L.	P.C.
Chica..	7	2	.778	Cin'ti..	4	6	.400
N. Y...	8	3	.727	Bost...	4	6	.400
Phila...	6	3	.667	St. L...	3	8	.276
Pitts...	5	3	.625	Brook..	1	7	.125

AMERICAN ASSOCIATION.

AT LOUISVILLE — Louisville, 2; St. Paul, 4.

Other games postponed; rain.

CLUBS	W.	L.	P.C.	CLUBS	W.	L.	P.C.
Colum..	6	1	.857	K. C...	2	2	.500
Ind'lis..	4	2	.667	Milw...	3	5	.375
Louis..	3	2	.600	St. P...	3	5	.375
Toledo.	4	4	.500	Minn...	1	5	.167

CENTRAL LEAGUE.

At Wheeling 2, Dayton 1.
At Evansville 9, Grand Rapids 1.
Rain elsewhere.

Manager Avery Dead.

Cincinnati, O., April 26. — John A. Avery, manager of the Lyceum theater of this city, died at his home here of heart disease. Mr. Avery was born at Avon, Ill., 59 years ago. He was well known in theatrical circles throughout the country.

Metcalf Orders Inquiry.

Washington, April 26.—As a result of the episode in the congressional library recently, in which two members of the marine corps were ejected from the building, Secretary Metcalf will order an official investigation. It was claimed by the watchman that the marines were detected in the act of flirting, while the marines charge they were ejected because they were in uniform.

To Entertain Foreigners.

Washington, April 26. — Arrangements have been made at the navy department for the entertainment of the officers of foreign warships assembled at Hampton Roads for the Jamestown exposition. The program includes a visit to Washington under the escort of officers of the United States navy and their entertainment while in this city as guests of the nation.

J. HARVEY "PUD" CARR

Who has started the baseball movement in Coshocton. He is the organizer and manager of the Coshocton team that will battle with Newark Saturday.

"Pud" Carr is undoubtedly the best posted and best authority on any question in baseball. In Coshocton county, and has had considerable experience both in the game and as an umpire.

"Dry" Towns Use Bottles

(Pittsburg Glassworker)

From Ohio we learn that the great number of "dry" towns and "dry" districts in the state has caused a big boost in the price of beer bottles, and quotes an attache of a Buckeye State brewing firm, who is located in Cleveland, as follows: "Sounds funny, doesn't it?" he said. "The idea of 'dry' districts making beer bottles high priced? You see, it's this way: Most of the beer that is sold over the bar is keg beer. When the saloons' are running that's the way the most of the beer is sold by the breweries

"Now, with the state full of 'dry' towns and 'dry' districts people are keeping beer in their homes, and all this business calls for bottles, as people want to put a little on ice at a time. The bottled trade is just about double what it was two or three years ago, and the increase is nearly all due to the fact that people who didn't do so before are now keeping beer in the house.

"The bottle manufacturerers are getting so chesty that there's no getting along with them. They don't like to take an order for anything

LEFTY DAVIS

M. J. SMITH

Club Meets at W. Carlisle

West Carlisle, April 26—Mrs. R. C. Edwards and son Clifford visited relatives in Warsaw the latter part of the week

Mr. and Mrs. J. E. Evans of Coshocton were guests of their daughter Mrs. O. C. Chaney, last week.

Miss Barba Preston of Coshocton spent Saturday and Sunday at her home here.

The Twentieth Century club met with Misses Lucy and Effa Lovett, Saturday evening, April 20. Response to roll call were favourite seasons. Miss Chaney read Longfellow's Spring; Miss Effa Lovett gave Bryant's Summer Wind; Miss Minnie Stump read choice quotations on October. Snow Bound was read by Miss Ethel Hoover. The next meeting will be with Miss Porter, Saturday evening, May 4

Albert D. Preston of Coshocton was in town on business last Wednesday

Mr. and Mrs. Wm. Evans of Cooperdale spent Sunday with Mr. and Mrs. O. C. Chaney

Mrs. J. W. Bradfield is quite sick at present.

Mandy— Hives and other blotches are supposed to be caused by an acid stomach. A simple remedy and that is very effective is Hollister's Rocky Mountain Tea. 35 cents, Tea or Tablets.
C. E. Anderson.

Personals of Chestnut Ridge

Chestnut Ridge, April 26—Mrs. J. B. Elliott spent last week with Coshocton friends

Mr. and Mrs. J. P. Shannon, Mr. and Mrs. Earl Shannon and son Raymond and Mrs. Labon Headington spent Sunday with Mr. and Mrs. N. P. Shannon

Mr. and Mrs. Matthew Wheateraft and son spent Sunday on the Ridge

Clark Shannon called at Bloomfield Sunday evening

Mrs. L. R. Headington will leave Tuesday for Cuyahoga Falls

E. R. Frye and Miss Pearl Frye entertained Tuesday evening in honor of Miss Shauff of Indianapolis

Railroad Time Tables

WHEELING TIME TABLE.

Northbound	Mail & Exp. 33 A. M.	Exp. 7-5 P. M.
Lv. Coshocton	8:06	4:43
Ar. Fresno	8:21	5:01
Ar. Chili	8:28	5:08
Ar. Baltic	8:41	5:20
Ar. Sugar Creek	8:53	5:31
Ar. Barrs Mills	9:03	5:40
Ar. Dundee	9:10	5:46
Ar. Beach City	9:22	6:00
Ar. Justus	9:30	6:10
Ar. Navarre	9:41	6:20
Ar. Massillon	10:00 a. m.	7:00 p. m
Ar Orrville	10:31 a. m.	f 7:31 p. m
Ar Creston	10:57 a. m.	f 7:42 p. m.
Ar Welli'ton	11:44 a. m.	f 8:39 p. m.
Ar Norwalk	12:30 p. m.	f 9:17 p. m.
Ar Bellevue	12:55 p. m.	f 9:38 p. m.
Ar Toledo	2:50 p. m.	11:15 p. m
Ar Chicago		7:15 a. m
Ar Zoar	10:07 a. m.	
Ar. Sherrodsville	10:33 a. m.	
Ar. Wheeling	12:45 p. m.	
Ar. Canton	10.20 a. m.	7:05 p. m
Ar. Kent	11:25 a. m.	8:05 p. m.
Ar. Cleveland	12:35 p. m.	9:20 p. m.

Southbound Trains.

	Express 8	Express 34
Lv Coshocton	11:26 a.m.	8:24 p.m
Ar Conesville	f 11:43 a.m.	f 8:39 p.m
" AdamsMills	f 11:51 a.m.	f 8:47 pm
" Dresden.	12:02 p.m.	8:58 p.m
" Zanesville..	12:40 p.m.	9:30 p.m

Buffet parlor cars between Cleveland and Zanesville trains 33 and 34. Free reclining chair Navarre to Chicago on train 7.

PANHANDLE TIME CARD.

Going East.

No. 8 daily	2:25 a. m
No. 10, daily	9:32 a. m
No. 18, daily	10:40 a. m
No. 6, daily	1:34 p. m
No. 36 Sunday only	7:54 p. m
No. 20 daily	10:05 p. m
No. 32 not on Sunday	6:17 p. m

Going West.

No. 21 daily	4:53 a. m.
No. 33 Not on Sunday	6:01 a. m.
No. 37 Sunday only	7:00 a. m.
No. 19 Daily	11:48 a. m
No. 3 Daily	4:48 p. m
No. 25 daily	12:10 p. m

T. W. V. & O. R. R.
(No Sunday Trains)

No. 432 arrive	10:20 a. m
No. 431, depart	2:00 p. m.

New train between Denbison and Mansfield, leaves Coshocton: —
No. 459, west ..... 9:35 a. m

Public Sale

I, the undersigned, will offer for sale at public auction, on my farm, one-half mile south of Keene and four miles north of Coshocton, on Friday afternoon, April 26, 1907 The following: One draft mare, 6 years old, family broke; one horse, 7 years old, family broke; one Durham cow, 5 years old; one Jersey cow, 5 years old; one roan Durham cow, 4 years old, one roan heifer, fresh; one roan heifer; one steer calf, 2 months old; one Hereford bull 21 months old, 12 coarse ewe lambs, 11 two year old coarse ewes; 29 wethers, one coarse buck; one Berkshire sow and 11 pigs; one Poland sow with pigs; 2 Poland boards, 7 shoats, one Deering hay rake; one Oliver Chili-brake plow; one 2 horse cultivator, one 1 horse cultivator; one A-harrow; one sled; one corn sheller; one syrup pan and 50 buckets, 2 grind stones; 100 bushels of wheat; 100 bushels of corn; 100 buhels of oats, 4 ton of timothy hay in mow, 4000 feet of lumber and 3500 oak pickets.

Sale to begin at 1 p. m. Terms—All sums of $5 and under, cash, over that amount a credit will be given.

J. C. Stillenbaur
22-4t J. Ab Finly, Auctioneer.

SAY

If you want to see some of the finest shoes and Oxfords ever brought to this city look at

Peacock's

Dr. Carolyn Sheldon, OSTEOPATH
Examinations Free.
Office—Realty Bldg.
Citizens' Phone 694-B

$70.25
ROUND TRIP
TO
LOS ANGELES AND SAN FRANCISCO
VIA
WABASH
April 27 to May 2nd. Good returning July 31st. Diverse Routes and liberal stopover privileges.
For full information see
W. J. Davies, Agent,
Coshocton, Ohio.

See D. D. BOYD
For bargains in lots, houses and land.
Phone 213.
Residence—127 Park Avenue

WORTH SEEING
It don't make any difference if ...

French Coach Stallion
Diadem 4202
Will make the season at the stable of H. A. Wolfe, 122 South Fourth street. If you ...

S.S.S. REMOVES BLOOD HUMORS

When the blood is pure and healthy the skin will be soft, smooth and free from eruptions, but when the blood becomes infected with some unhealthy humor the effect is shown by rashes, eruptions, boils and pimples, or other disfiguring and annoying skin disease. The skin is provided with countless pores and glands which act as a drainage system to rid the body of impurities through the perspiration that is constantly passing through these little tubes. There are other glands that pour out on the skin an oily substance to keep it soft and pliable. When the blood becomes filled with humors and acids these are thrown off through the pores and glands, burning and irritating the skin and drying up the natural oils so that we have not only Acne, Eczema, Salt Rheum, etc., but such dry, scaly skin affections as Tetter, Psoriasis, and kindred troubles. The treatment of skin troubles with salves, washes, lotions, etc. is not along the right line. True, such treatment relieves some of the itching and discomfort and aids in keeping the skin clear, but it does not reach the real cause of the trouble, which are humors in the blood, and it can therefore have no real curative effect on these skin affections. S. S. S., a gentle acting and perfect blood purifier, is the best and quickest treatment. It goes down into the blood and removes the humors, fiery acids and poisons from the circulation, cools the overheated blood, and by sending a fresh stream of nourishing blood to the skin permanently cures skin diseases of every character. S. S. S. is made entirely of health producing roots, herbs and barks, and is an absolutely safe remedy for young or old. S. S. S. cures Eczema, Acne, Salt Rheum, Tetter, Psoriasis, and all other disagreeable and unsightly eruptions of the skin. Special book on Skin Diseases and any medical advice desired furnished free to all who write. THE SWIFT SPECIFIC CO., ATLANTA, GA.

PLAY BALL!
WE ARE AGENTS FOR
Spalding, Reach & McClurg Base Ball Goods

Mitts	25c to $8	Bats	5c to $1
Gloves	25c to $3	Balls	5c to $1.25
Spikes	10c to 25c pr	Masks	25c to $4

Chest Protectors, Score Books, Bat Bags, Umpire Indicators, and Pitcher's Toe Plates.

Also Agents for Louisville Slugger Bats and Claflin Base Ball Shoes

s It

ny ailments are
rveus affections,
can hardly miss
try Dr. Miles'
It restores nerv-
gy—and through
orating influence
nervous system,
s are strengthen-
heart action is
igestion improv-
uggish condition
, and healthy ac-
established.

Nervine is worth its
t to me. I did not know
. I had a good physician
elief. I could not eat,
t or stand. I was nearly
I picked up a paper and
that met my eyes was
ent of Dr. Miles' Nerv-
ed to try it and let the
I did so. After taking
could dress myself. Then
Dr. Miles' Heart Cure
work and go out, and
y the benefit I have re-
hese remedies and sev-
have been cured by it
fifty-nine years old and
et."
ALMER, Lewistown, Pa.
Nervine is sold by your
will guarantee that the
benefit. If it fails, he
our money.
cal Co., Elkhart, Ind

DICKERSON CASE PLEASES THEM ALL

State Elated Over Action of Supreme Court---The Defense Also Say "Delighted"

It is indeed well when both sides are satisfied, and that appears to be the present status of the attorneys for the state and the defense in the Dickerson case in their recent appearance before the state supreme court.

"We do not care to try the case in the newspapers" said Former Prosecutor Glenn who is leading counsel on the side of the state, "but the fact that the supreme court refused to entertain the cross-petition of the defense certainly is a nice little victory There never has been any doubt in our minds of the final outcome of the case and the trip of Dickerson to the annex is only deferred. The decision of the common pleas jury and court was just and fair and will be sustained by the highest court".

Judge Voorhees, leading counsel for the defense, declares they are highly pleased at the outcome. They filed the cross petition in error, he says, in order to make everything safe and to ask that the supreme court consider the entire case instead of only the errors found by the circuit court. "The supreme court now holds that Dickerson can have all his record reviewed" said the judge, "and the supreme court will review the whole record of the case. Another nice courtesy for us is that the supreme court relieves us o fthe great burden of printing this voluminous record, and will consider the record in typewritten form, and noting marginal references on the transcript Any errors will be considered irrespective of the former action of the court".

The attorneys express some doubt whether the supreme court will be able to take up the Dickerson case and all it involves, before the court's summer vacation. That means another long lease of life for the fellow.

Walker & Lawrence

The Armstrong Shoe for Women "One Pair Sells Another"

All Customers say "the most comfortable shoe I ever tried on". So will you

Armstrong Models

$3.50, $4 and $5

Strictly High Grade

"They Fit Like a Glove"

See Our 2½ inch Spike Heel Oxfords

Our Patents

$2, $2.50

$3.00

Extra Value

In the Snappiest Styles ever shown

Men's Oxfords on all the new lasts

The M & K $5 Shoe

All the pleasure of wearing a High Grade Shoe, combined in these Shoes—Style, Fit and Comfort.

SEE OUR WINDOW

Our $4 Line

"Sunny Jim" "Jim Dumps" and "The Bosco". Button, blucher and the new 2 eyelet Gibson.

UNION MADE

The Just Wright Shoe

Special Styles in Low Cuts for Misses and Children

Walker & Lawrence

COSHOCTON'S MODERN SHOE HOUSE

lston's
ulletin

d Radishes
New Onions
Sour Pickles
kles and Olives
nd Apples
Fresh Eggs
Maple Syrup
ured Hams and
s
and Garden Seeds
eds
ork and Dry Salt
Bulk Fish
and Bloaters
Coffee for 20c
Macaroni
and Egg Noodles
call. We will use you
call. We will use
t

G. Rolston
PROPRIETOR.
and Main. Both Phones

Fresno Folks to Play Ball

Fresno, April 26—Misses Esther Bell of Chalfants and Lena Mastin of Trinway are guests for several days of Prof. Mastin and family

Miss Maud Henderson of Zanesville and Mrs. Robert West of Coshocton, were visiting among their friends here

The Ladies Missionary society will hold their next meeting with Mrs. Joseph Lockard Thursday afternoon May 2.

Orlando Norman and family moved last Thursday to the Sprinkle farm on Coshocton R. F. D. No. 3.

Rev. and Mrs. Cornell of Bakersville spent Friday with their niece, Mrs. Mastin

Miss Carnahan of Mt. Vernon is visiting with her sister Mrs. Alex Boyd

Mr Bartholmew who was employed as blacksmith by Mr. Harrisberger moved his family here from Baltic into the John Leavengood propeprty on West Main street.

Prof. Amacher closed his school at Pleasant Hill Wednesday

Mr. and Mrs. Houston Hay spent Sabbath with Mr. and Mrs. W. F Park

The following from here attended the Patterson examination last Saturday: Essie Burcard, Mary Maurer, Gladys Hamilton, Dent Lahm, Frank Powell, Chester Boyd and Clarence Maurer

Thomas Adams Jr. moved into the property vacated by Orlando Norman

Our ball team is now ready for work again. The organization was completed April 12 with Ray Henderson for manager and Frank Henderson as captain.

There will be a pie social in town hall Friday evening April 26.

Mr. Fellars, teacher at the Reed school house was calling on Prof. Mastin Saturday

Millon Murphy began his job of grading the new road through the town on Monday morning

Joe Henderson of Coshocton was in town last Wednesday

Prof Addy made a business trip to Baltic Saturday

Miss Mabel Park spent two days of last week with Coshocton friends

Prof Russell Mastin of Bakersville was in town over Sabbath

Mrs George Wyler came down from Flat Saturday evening, but will return in another week with her children to take care of her aged and invalid parents, Mr. and Mrs. Harshman. Mr Wyler expects to remain here until fall looking after his farm and gardening.

Miss Anna Adams who is employed at the infirmary farm was up home Saturday and Sunday

W. F. Park was in Lafayette this week doing some surveying

Twenty five couples attended the dance given in Lahm's' hall last Friday evening.

BRANCH

Branch April 26—Quarterly meeting was held at Branch Sunday there was a large crowd in attendance.

Mr. Elwood Haines of Blooming Grove visited Dr. Richcreek and family last Sun.

Mr. Joseph Crown of Coshocton attended services at Branch last Sun.

Mr. Byrl Middleton moved from the farm of Hod Senter to the farm of A. M. Marshall last week.

Mr and Mrs. Elijah Parks spent Sat. the guest of Miss Sylva Dickey.

Mr. Ray Norris of Willow Brook was the guest of his sister Mrs. Floyd Johnson last week.

Mr. Clyde Senter a young man formerly of this place was married to Miss Lela Hool of Canton last week. The

School Closes at Linton Mills

Linton Mills April 26--Mrs. Florence Welker was the guest of her mother Mrs. Belle Carnes Wednesday

Prof. Daugherty and son of Pleasant City gave a show here Wednesday night and again Saturday night

J. L. Marlatt of Plainfield called at J. F. Forney's Thursday

Pauline Woods of Coshocton spent last week at Hugh Green's

Matt Baker of Plainfield was here on business Thursday

Miss Frank Patterson was home from West Lafayette part of last week.

Mrs. H V. Shryock called on Mrs. Chas Moore Wednesday

Wm. Henderson and wife of Coshocton visited relatives here Thursday and Friday

W. H. Miller closed a successful term of school at Pleasant Valley Friday at the noon hour;an old fashioned picnic dinner was served. The afternoon was spent in music recitations, songs etc.

Several of our young people attended a pie social at Sand Banks Friday evening.

Mr and Mrs. Hiram Welker were in Newcomerstown Friday

Miss Sadie Harbold wa sin Coshocton Friday and Saturday

F. A. Stone, Chaney and Flora Osburn, E. C. Welker, J. F. McClain and W. H. Miller were in Coshocton Saturday

John Miller who has been quite poorly is able to be out again

Ed. Johnson and family of West Lafayette spent Saturday night and Sunday at Henry Shryock's.

Our school closes Friday with a social in the evening.

Mrs. Sarah Stone was in Coshocton Monday

Shrewd Guess.

Miss Darling must be very popular, judging from the size of her mail."

"Yes. I think most of it consists of sealed proposals."—Baltimore American.

NEY
TO LOAN

me in and tell us how
u need and what easy
u can repay us. Money
n Furniture, Pianos,
r Wagons or anything
on weekly or monthly
to suit you. Time
in case of sickness or
work.
Strictly Confidential.
buying Home or In-
onsult us for bargains.
HOME LOAN CO.

L. FUHR
site Age Pub. Co.
Phone 22-Y

E REPAIRING

ot have those SOLES
ON by our modern
will look neater, wear
and feel much easier
feet.

n Ashman
hoe Repair Shop on
Street, McDowell bldg.

MPLES

A Woman's Back

Has many aches and pains caused by weaknesses and falling, or other displacement, of the pelvic organs. Other symptoms of female weakness are frequent headache, dizziness, imaginary specks or dark spots floating before the eyes, gnawing sensation in stomach, dragging or bearing down in lower abdominal or pelvic region, disagreeable drains from pelvic organs, faint spells with general weakness.

If any considerable number of the above symptoms are present there is no remedy that will give quicker relief or a more permanent cure than Dr. Pierce's Favorite Prescription. It has a record of over forty years of cures, It is the most potent invigorating tonic and strengthening nervine known to medical science. It is made of the glyceric extracts of native medicinal roots found in our forests and contains not a drop of alcohol or harmful, or habit-forming drugs. Its ingredients are all printed on the bottle-wrapper and attested under oath as correct.

Every ingredient entering into "Favorite Prescription" has the written endorsement of the most eminent medical writers of all the several schools of practice—more valuable than any amount of non-professional testimonials—though the latter are not lacking, having been contributed voluntarily by grateful patients in numbers to exceed the endorsements given to any other medicine extant for the cure of woman's ills.

You cannot afford to accept any medicine of unknown composition as a substitute for this well proven remedy OF KNOWN COMPOSITION, even though the dealer may make a little more profit thereby. Your interest in regaining health is paramount to any selfish interest of his and it is an insult to your intelligence for him to try to palm off upon you a substitute. You know what you want and it is his busi-

LAMB WANTS TO RIP THINGS UP

Toledo Senator Will Propose Complete Revision.

PEOPLE TO DECIDE AT POLLS

So Many Amendments Are Favored That It is Believed the Best Way Would Be to Have a Convention Redraft the State's Charter—Political Affairs of Ohio.

Columbus, O, April 26.—So many attempts are made at each session of the state legislature to amend the constitution of Ohio that Senator Sylvester Lamb of Toledo proposes to dispose of the whole matter at one swoop by a constitutional convention.

Several constitutional amendments are pending before the legislature, prominent among which is the Howe resolution to submit to a vote a proposed constitutional amendment to introduce the system of direct legislation in Ohio, more familiarly known as the initiative and referendum. An active campaign is being made by the direct legislation league to get this question before the voters, and it is significant that the principle of direct

SENATOR LAMB.

legislation is partially embodied in the referendum vote on whether such a system shall be incorporated in the organic law of the state.

Whatever the state tax commission may accomplish in its inquiry into the tax methods of Ohio, no material change can be made in the present tax system except by amending the constitution.

Women back of the equal suffrage movement can not be given the right to vote at all elections except by amending the constitution.

* * *

For these and for all other questions that arise in which a change in the constitution may be necessary, a new constitutional convention is the only speedy solution. Ohio has had but two constitutions as a state, that adopted in the beginning, and the revised constitution framed by a convention in 18[illegible] third [illegible]

date," says Senator Lamb. Consequently he has prepared a resolution to submit to the voters at the November election in 1908 a proposition for the creation of a constitutional convention to draft a new constitution for the state of Ohio. Senator Lamb had this matter under consideration during the session of the legislature in 1906, but for various reasons postponed introduction of the resolution. It is the senator's purpose to introduce it at the session which will begin the first Monday in January, 1908. If it be adopted by both branches of the general assembly the proposition will go upon the general ballot in the fall of 1908. Should it receive a majority of all votes cast at that election it will be incumbent upon the general assembly which will meet the first Monday in January, 1909, to arrange for the appointment and compensation of the members of the commission.

Among other reforms which Senator Lamb will champion during the session of the legislature next year will be the adoption of the Massachusetts ballot, from which party emblems have been abolished; a mandatory primary law and county local option.

* * *

In the political arena matters move on with steady progress toward the presidential campaign of 1908. The literature of the hour is sufficiently diversified to supply every man interested something to his liking. The Taft bureau is active and every recruit is entitled to "see his name in the paper," with portrait accompanying a good booster statement. The Foraker forces go on in their accustomed way under the guidance of the senator since his return to Ohio. Secretary Taft's return from the tropics is expected to settle the uncertainty as to whether he will postpone his contemplated trip to the Philippines and de vote himself to the Ohio campaign.

* * *

From Washington comes the suggestion of interest to Democrats in Ohio that Judson Harmon of Cincinnati, who was attorney general toward the close of the second Cleveland administration, will be proposed as the choice of conservatives for the Democratic candidate for president next year. The dispatch says that "Mr. Harmon will have a large following among the so-called conservative members of the party which he represents. It is further stated Mr. Harmon has been approached on the subject, and that he has given consent to use of his name in this connection."

* * *

The first candidate for nomination for state office by the next Republican state convention to come out is Thomas N. Kinsman of Trumbull county, a member of the present state senate, who announces himself as a candidate for nomination for state treasurer. Senator Kinsman served two terms in the house before being elected to the senate, which broadened his acquaintance among men who have to do with "politics at home."

* * *

Governor Harris appointed W. Fletcher Boyd of Cincinnati a member of the board of trustees of the Ohio [illegible]

for feeble-minded youth; George W. Wilson, London, trustee of the Columbus state hospital.

* * *

Ohio's delegation to the Jamestown exposition opening will make the trip by rail in a special car, returning via Washington. It is more than probable that some of the party will spend a day or two in the nation's capital. State Insurance Commissioner A. I. Vorys and his chief clerk, John T. Brasee, and A. P. Sandles and Secretary T. L. Calvert of the state board of agriculture were added to the party.

* * *

E. O. Randall was reappointed supreme court reporter by the unanimous vote of the supreme court judges. The appointment is for a three-year term, beginning May 14. Heretofore Mr. Randall has been receiving a salary of $1,500 a year and fees, but he will now receive a salary of $4,000 straight under the salary law for state officials.

* * *

Congressman C. L. Weems of St. Clairsville, who is serving his second term as representative from the Sixteenth Ohio district, will not run for congress again. In a statement he says: "I desire to announce to the Republicans of the Sixteenth district that I shall not be a candidate for the nomination to the next congress. Private circumstances are making it increasingly inconvenient for me to be away from home, and this announcement simply puts before the public in final form that which has been intimated or stated to a good many friends in private intercourse heretofore." Because of this announcement the woods of the Sixteenth district is full of candidates—but nomination is not made till next year.

* * *

A circular letter was sent by the state railway commission to all steam and electric railroads in the state advising them that the rule requiring 10 days' notice in the change of rates is waived for the excursions. The special tariffs can be filed 24 hours before they become effective. Advertising matter will not be accepted as notice. Each railroad is to be permitted to make its own rules, rates and regulations for handling special trains, private cars, chartered parties and business of that character so long as the tariffs affecting them are published in the regular form and open to the use of all who comply with the conditions.

* * *

"The public has very little idea of the work of the Ohio railway commission [illegible]

to the people lies in what never comes to the public at all, and which consists in mere adjustment of seeming trifles to most people, but which in reality are of the highest importance to the parties interested. The vast percentage of our work never comes to the public ear at all. In a general sense it would never concern the people as a whole, but it has a most important part in the affair with which it has to deal."

* * *

City officials at Cincinnati are prying into the conduct of "baby farms" in that city. A "baby farm" in theory is a place where infants may be left to be cared for and "raised" for hire. In practice some such nurseries have been found to be the kindergarten of the morgue. It is believed at Cincinnati that steps should be taken to put such places under strict regulation and surveillance. The health board at Cincinnati framed a rule for that purpose locally, and the legislature at the next session will be asked to pass a law to license and regulate "baby farms." In a "baby farm" at Cincinnati conducted by Anna Powell, colored, were found four colored and seven white children, all housed in one room with three adults.

* * *

It was decided by trustees of Ohio State University to add a college for teachers to the six colleges included in the university. The new college is to be an extension and development of the department of education maintained in the arts college. W. W. Boyd of Columbus, at present high school visitor, was selected as the first dean of the new college. Mr. Boyd was superintendent of schools at Marietta from 1890 to 1898, and at Painesville from 1898 to 1902, and while holding the latter position was also member of the state board of school examiners. Since 1902 he has been high school visitor and secretary of the summer term course at the university.

Costs a Little More
WORTH IT

Mistletoe Flour

EDWIN S. LEE
Empire Mills, Roscoe.

Cured of Rheumatism

Mr. Henry of Chattanooga, Tenn., had rheumatism in his left arm. "The strength seemed to have gone out of the muscles so that it was useless for work," he says "I applied Chamberlain's Pain Balm and wrapped the arm in flannel at night, and to my relief found that the pain had left me and the strength returned." If troubled with rheumatism try a few applications of Pain Balm. You are certain to be pleased with the relief [illegible]

28
Vi

POC
I

Presid
Jam

[By
Norfolk
ton Road
of the m
the world
with the
sels of w
combined
splendor
which ha
ident R
yacht Ma
anchored
welcome
The day
colored s
tering s
gave way
electric
flash of
lights.
Preside
guests of
dinner gi
the James
were bro
Sylph. T
ovation a
other din
miral Eva
bers of t
attended
Swanson
position o
The pr
Sylph at
old Jame
James riv
vate. Th
flower Sa
sels will
ington.
The pre
ing of
pleased hi
recent pea
he proclai
righteousn
that must
dent decla
come whe
tween rig
would be
latter at
Hearty la
dent's rem
"good, sou
be out of
And I wa
on the
"that bat
peacemak
wrongdoer
cheats, wh
tle one, s
mercy as
crime of
great repu
come the
and it sha
ment of th
remain w
founded it
ment in wh
worth as a
the largest
with secur
whole, and
we strive
each man
that in the
a fair chan
in him."

TEAM
OI

A repeti
runaway w
day noon
team, hitch
jewelry sto
ing Panhan
creek had
into Ranso
daughter.
the freight
walk. A c
ing near g
were unabl
right arou
result, that
ped. No